

Board of Governors of the Federal Reserve System
FEDERAL RESERVE BANK
OF CLEVELAND



2015 APR 16 A 8:29
Annual Report of Holding Companies—FR Y-6

STATISTICS & ANALYSIS
DEPARTMENT

Report at the close of business as of the end of fiscal year

This Report is required by law: Section 5(c)(1)(A) of the Bank Holding Company Act (12 U.S.C. § 1844 (c)(1)(A)); Section 8(a) of the International Banking Act (12 U.S.C. § 3106(a)); Sections 11(a)(1), 25 and 25A of the Federal Reserve Act (12 U.S.C. §§ 248(a)(1), 602, and 611a); Section 211.13(c) of Regulation K (12 C.F.R. § 211.13(c)); and Section 225.5(b) of Regulation Y (12 C.F.R. § 225.5(b)) and section 10(c)(2)(H) of the Home Owners' Loan Act. Return to the appropriate Federal Reserve Bank the original and the number of copies specified.

This report form is to be filed by all top-tier bank holding companies and top-tier savings and loan holding companies organized under U.S. law, and by any foreign banking organization that does not meet the requirements of and is not treated as a qualifying foreign banking organization under Section 211.23 of Regulation K (12 C.F.R. § 211.23). (See page one of the general instructions for more detail of who must file.) The Federal Reserve may not conduct or sponsor, and an organization (or a person) is not required to respond to, an information collection unless it displays a currently valid OMB control number.

NOTE: The *Annual Report of Holding Companies* must be signed by one director of the top-tier holding company. This individual should also be a senior official of the top-tier holding company. In the event that the top-tier holding company does not have an individual who is a senior official and is also a director, the chairman of the board must sign the report.

I, T. MICHAEL PRICE

Name of the Holding Company Director and Official
PRESIDENT AND CEO

Title of the Holding Company Director and Official

attest that the *Annual Report of Holding Companies* (including the supporting attachments) for this report date has been prepared in conformance with the instructions issued by the Federal Reserve System and are true and correct to the best of my knowledge and belief.

With respect to information regarding individuals contained in this report, the Reporter certifies that it has the authority to provide this information to the Federal Reserve. The Reporter also certifies that it has the authority, on behalf of each individual, to consent or object to public release of information regarding that individual. The Federal Reserve may assume, in the absence of a request for confidential treatment submitted in accordance with the Board's "Rules Regarding Availability of Information," 12 C.F.R. Part 261, that the Reporter and individual consent to public release of all details in the report concerning that individual.

T. Michael Price

Signature of Holding Company Director and Official

March 27, 2015

Date of Signature

For holding companies not registered with the SEC—

Indicate status of Annual Report to Shareholders:

- ☐ is included with the FR Y-6 report
☐ will be sent under separate cover
☐ is not prepared

For Federal Reserve Bank Use Only

RSSD ID 1071306
C.I. _____

Date of Report (top-tier holding company's fiscal year-end):

December 31, 2014

Month / Day / Year

N/A

Reporter's Legal Entity Identifier (LEI) (20-Character LEI Code)

Reporter's Name, Street, and Mailing Address

FIRST COMMONWEALTH FINANCIAL CORPORATION

Legal Title of Holding Company

601 PHILADELPHIA STREET

(Mailing Address of the Holding Company) Street / P.O. Box

INDIANA

PA

15701

City

State

Zip Code

Physical Location (if different from mailing address)

Person to whom questions about this report should be directed:

MORGAN CYPHER

ASST CONTROLLER-SEC

Name

Title

724-463-5726

Area Code / Phone Number / Extension

724-463-4770

Area Code / FAX Number

MCYPHER@FCBANKING.COM

E-mail Address

WWW.FCBANKING.COM

Address (URL) for the Holding Company's web page

Does the reporter request confidential treatment for any portion of this submission?

☐ Yes Please identify the report items to which this request applies:

☐ In accordance with the instructions on pages GEN-2 and 3, a letter justifying the request is being provided.

☐ The information for which confidential treatment is sought is being submitted separately labeled "Confidential."

☒ No

FORM FR Y-6, ANNUAL REPORT OF BANK HOLDING COMPANIES

First Commonwealth Financial Corporation
Indiana, Pennsylvania
For the Year Ending December 31, 2014

REPORT ITEM 1, ANNUAL REPORT TO SHAREHOLDERS: Not Applicable

REPORT ITEM 2A, ORGANIZATIONAL CHART:

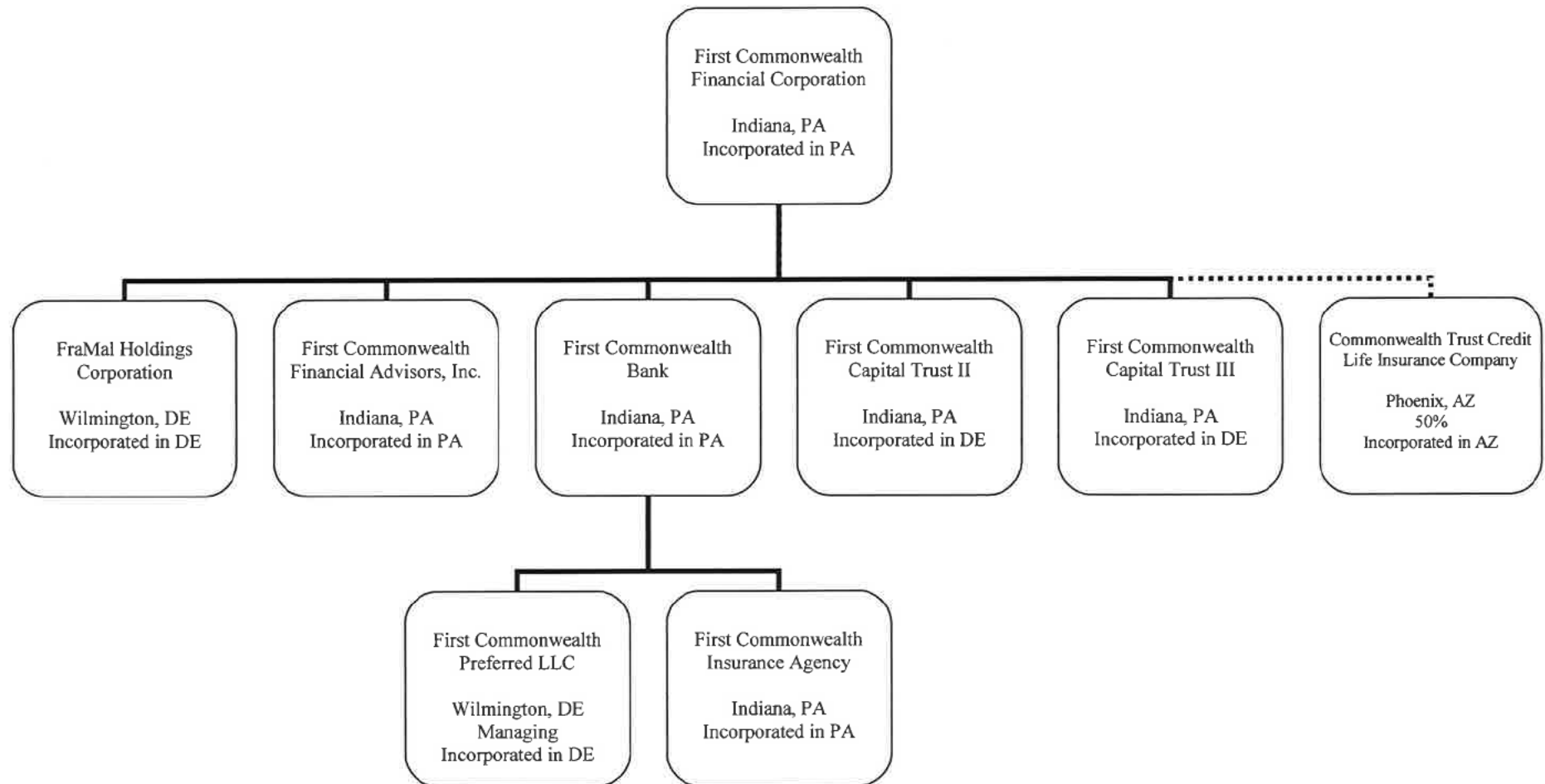

All are wholly-owned subsidiaries of First Commonwealth Financial Corporation, except First Commonwealth Insurance Agency and First Commonwealth Preferred LLC (which are wholly-owned subsidiaries of First Commonwealth Bank), and Commonwealth Trust Credit Life Insurance Company (which First Commonwealth Financial Corporation has a 50% voting interest).

FORM FR Y-6, ANNUAL REPORT OF BANK HOLDING COMPANIES

**First Commonwealth Financial Corporation
Indiana, Pennsylvania
For the Year Ending December 31, 2014**

REPORT ITEM 2B, DOMESTIC BRANCH LISTING: Submitted via e-mail on February 23, 2015.

REPORT ITEM 3, SECURITIES HOLDERS:

1(a)(b)(c):

The following table sets forth certain information concerning the persons known by us to be the beneficial owners of more than 5% of the outstanding shares of our common stock. *(Note: All companies listed are incorporated in the USA.)*

Name and Address	Number of Shares Beneficially Owned	Percentage of Class
BlackRock, Inc. New York, NY, USA	8,173,853 ⁽¹⁾	8.9%
Dimensional Fund Advisors LP Austin, TX, USA	7,438,956 ⁽²⁾	8.11%
The Vanguard Group, Inc. Malvern, PA, USA	6,800,603 ⁽³⁾	7.41%

- (1) Based on the information provided pursuant to a statement on Schedule 13G filed with the SEC on January 22, 2015 by BlackRock, Inc. reporting the holdings of BlackRock, Inc. and its subsidiaries as of December 31, 2014. According to the Schedule 13G, BlackRock, Inc. or its subsidiaries held sole voting power with respect to 7,930,720 shares and sole dispositive power over all of the reported shares.
- (2) Based on information provided pursuant to a statement on Schedule 13G filed with the SEC on February 5, 2015 by Dimensional Fund Advisors LP reporting holdings, as of December 31, 2014, of certain funds to which Dimensional Fund Advisors LP furnishes investment advice. Dimensional Fund Advisors LP disclaims beneficial ownership of the reported shares. According to the Schedule 13G, Dimensional Fund Advisors LP held sole voting power over 7,100,668 shares and sole dispositive power over all of the reported shares.
- (3) Based on information provided pursuant to a statement on Schedule 13G filed with the SEC on February 10, 2015 by The Vanguard Group, Inc. reporting the holdings of The Vanguard Group, Inc. and its subsidiaries as of December 31, 2014. According to the Schedule 13G, The Vanguard Group, Inc. held sole voting power over 135,305 shares, sole dispositive power over 6,675,698 shares and shared dispositive power over 124,905 shares.

2(a)(b)(c): Not Applicable

FORM FR Y-6, ANNUAL REPORT OF BANK HOLDING COMPANIES

**First Commonwealth Financial Corporation
Indiana, Pennsylvania
For the Year Ending December 31, 2014**

REPORT ITEM 4, INSIDERS:

The following table lists each principal shareholder, director, trustee, partner, executive officer, or person exercising similar functions, regardless of title or compensation of First Commonwealth Financial Corporation ("the Corporation") at December 31, 2014. All voting stock referred to below is common stock of the Corporation because all of the subsidiaries of the Corporation are wholly owned. (Note: * denotes less than 1% and (#) indicates footnote.) (Subsidiary abbreviations: FCFA = First Commonwealth Financial Advisors; FCIA = First Commonwealth Insurance Agency; FCB = First Commonwealth Bank; CTCLIC = Commonwealth Trust Credit Life Insurance Company.)

Name, Residence, Principal Occupation and Other Directorships (1)	Position with the Corporation and Subsidiaries	Percentage of Outstanding Voting Stock (2)	Ownership of Other Business Companies	
			Company Name	Percent of Total Voting Shares
David S. Dahlmann , Greensburg, PA, USA Chairman of the Board, the Corporation, FCB	Chairman of the Board of the Corporation, FCB	*	N/A	N/A
T. Michael Price , Indiana, PA, USA President and Chief Executive Officer, the Corporation; Chief Executive Officer, FCB	President, Director, the Corporation; Director, FCB, CTCLIC	*	N/A	N/A
James R. Reske , Hudson, OH, USA Executive Vice President, Chief Financial Officer and Treasurer, the Corporation	Executive Vice President, Chief Financial Officer, Treasurer of the Corporation, FCB; President, Investment Officer, FraMal Holdings Corporation; President, Chief Financial Officer, CTCLIC.	*	N/A	N/A
Matthew C. Tomb , Indiana, PA, USA Executive Vice President, Chief Risk Officer, General Counsel and Secretary, the Corporation	Executive Vice President, Chief Risk Officer, General Counsel, Secretary of the Corporation, FCB; Secretary, FCIA, FCFA	*	N/A	N/A
Leonard V. Lombardi , Indiana, PA, USA Executive Vice President, Chief Audit Executive, the Corporation	Executive Vice President, Chief Audit Executive of the Corporation	*	Leonard V. Lombardi (Sole Proprietorship)	N/A
I. Robert Emmerich, Jr. , Avon Lake, OH, USA Executive Vice President, Chief Credit Officer, FCB	Executive Vice President, Chief Credit Officer, FCB	*	N/A	N/A

FORM FR Y-6, ANNUAL REPORT OF BANK HOLDING COMPANIES

First Commonwealth Financial Corporation

Indiana, Pennsylvania

For the Year Ending December 31, 2014

Name, Residence, Principal Occupation and Other Directorships (1)	Position with the Corporation and Subsidiaries	Percentage of Outstanding Voting Stock (2)	Ownership of Other Business Companies	
			Company Name	Percent of Total Voting Shares
<u>Norman J. Montgomery</u> , Indiana, PA, USA Executive Vice President, Business Integration Group Manager, FCB	Executive Vice President, Business Integration Group Manager, FCB	*	N/A	N/A
<u>Jane Grebenc</u> , Highland Heights, OH, USA President, FCB; Executive Vice President, Chief Revenue Officer, the Corporation	President, FCB; Executive Vice President, Chief Revenue Officer, the Corporation; Director, FCB	*	N/A	N/A
<u>Carrie L. Riggle</u> , Apollo, PA, USA Executive Vice President, Human Resources Manager, FCB	Executive Vice President, Human Resources Manager, FCB	*	N/A	N/A
<u>Johnston A. Glass</u> , Chandler, AZ, USA Retired; Formerly President and Chief Executive Officer, FCB; Vice Chairman, the Corporation	Director of the Corporation, FCB	*	N/A	N/A
<u>Ray T. Charley</u> , Greensburg, PA, USA Chief Executive Officer, Thomi Co.	Director of the Corporation, FCB	* (3)	Thomi (Delaware) Corp. Thomi (Pennsylvania) Corp. Charley Family Limited Partnership Thomi Co. Thomi (Murrysville) LLC	100% 100% 97% 97% 50%
<u>James W. Newill</u> , Highland Beach, FL, USA Certified Public Accountant; Formerly President, J.W. Newill Company	Director of the Corporation, FCB	* (5)	N/A	N/A
<u>Robert J. Ventura</u> , Pittsburgh, PA, USA Executive Managing Director, Ventura Group, LLC	Director of FCB	*	Ventura Group, LLC	100%

FORM FR Y-6, ANNUAL REPORT OF BANK HOLDING COMPANIES

First Commonwealth Financial Corporation

Indiana, Pennsylvania

For the Year Ending December 31, 2014

Name, Residence, Principal Occupation and Other Directorships (1)	Position with the Corporation and Subsidiaries	Percentage of Outstanding Voting Stock (2)	Ownership of Other Business Companies	
			Company Name	Percent of Total Voting Shares
Laurie S. Singer , Allison Park, PA, USA Retired; Formerly President, Allegheny Valley Development Corporation; Business Consultant	Director of the Corporation, FCB	* (6)	N/A	N/A
Julie A. Caponi , Gibsonia, PA, USA Certified Public Accountant; Assistant Treasurer, Alcoa Inc.	Director of the Corporation, FCB	*	N/A	N/A
David W. Greenfield , Pittsburgh, PA, USA Retired; Formerly Vice President, Secretary, and General Counsel, Kennametal Inc.	Director of the Corporation, FCB	*	N/A	N/A
Luke A. Latimer , New Alexandria, PA, USA Executive Vice President and Treasurer, R&L Development; Vice President and Treasurer, Derry International LTD	Director of the Corporation, FCB	* (4)	SML Limited Partnership	34%
Cheryl A. Ebersole , Claysburg, PA, USA Owner, Anterior Marketing Solutions	Director of FCB	*	Anterior Marketing Solutions	100%
James G. Barone , Indiana, PA, USA Retired; Formerly Executive Vice President, Secretary and Treasurer, S&T Bancorp, Inc.	Director of the Corporation, FCB	*	N/A	N/A
Beverly A. Fairman , Punxsutawney, PA, USA Owner, Fairlady & Company LLC	Director of FCB	*	Fairman Corporation Fairlady & Company LLC Mahoning & Findley Building LLC	25% 66 ² / ₃ % 100%
Gary R. Claus , Allison Park, PA, USA Certified Public Accountant; Managing Director, Jade Group	Director of the Corporation, FCB	*	N/A	N/A

FORM FR Y-6, ANNUAL REPORT OF BANK HOLDING COMPANIES

First Commonwealth Financial Corporation
Indiana, Pennsylvania
For the Year Ending December 31, 2014

Name, Residence, Principal Occupation and Other Directorships (1)	Position with the Corporation and Subsidiaries	Percentage of Outstanding Voting Stock (2)	Ownership of Other Business Companies	
			Company Name	Percent of Total Voting Shares
<u>Jon L. Gorney</u> , Avon Lake, OH, USA Retired; Formerly Executive Vice President, PNC	Director of the Corporation, FCB	*	N/A	N/A

- (1) Unless otherwise indicated, the person named in the table above holds sole voting and dispositive power with respect to the shares shown.
- (2) Percentage ownership is calculated based upon 90,487,377 shares of First Commonwealth common stock outstanding on March 6, 2015. Shares issuable upon exercise of outstanding options that are currently exercisable or will become exercisable within 60 days are treated as outstanding for the purpose of computing the beneficial ownership of the person who holds the options, but not for the purpose of computing the percentage ownership of any other person or group.
- (3) Includes 18,000 shares held in a family trust of which Mr. Charley is a trustee and 213,861 shares held in a family trust of which Mr. Charley is a trustee.
- (4) Includes 205,000 shares held by Berkshire Securities Corporation for which Mr. Latimer is deemed to share voting and investment power in his capacity as a Director of Berkshire Securities Corporation.
- (5) Includes 32,144 shares held by family trusts over which Mr. Newill is sole trustee and has sole voting and investment power.
- (6) Does not include 4,100 shares held in a trust for Ms. Singer's spouse as to which Ms. Singer disclaims beneficial ownership.

Results: A list of branches for your depository institution: FIRST COMMONWEALTH BANK (ID_RSSD: 42420).
 This depository institution is held by FIRST COMMONWEALTH FINANCIAL CORPORATION (1071306) of INDIANA, PA.
 The data are as of 12/31/2014. Data reflects information that was received and processed through 01/07/2015.

Reconciliation and Verification Steps

1. In the **Data Action** column of each branch row, enter one or more of the actions specified below.
2. If required, enter the date in the **Effective Date** column.

Actions

OK: If the branch information is correct, enter 'OK' in the **Data Action** column.
Change: If the branch information is incorrect or incomplete, revise the data, enter 'Change' in the **Data Action** column and the date when this information first became valid in the **Effective Date** column.
Close: If a branch listed was sold or closed, enter 'Close' in the **Data Action** column and the sale or closure date in the **Effective Date** column.
Delete: If a branch listed was never owned by this depository institution, enter 'Delete' in the **Data Action** column.
Add: If a reportable branch is missing, insert a row, add the branch data, and enter 'Add' in the **Data Action** column and the opening or acquisition date in the **Effective Date** column.

If printing this list, you may need to adjust your page setup in MS Excel. Try using landscape orientation, page scaling, and/or legal sized paper.

Submission Procedure

When you are finished, send a saved copy to your FRB contact. See the detailed instructions on this site for more information.
 If you are e-mailing this to your FRB contact, put your institution name, city and state in the subject line of the e-mail.

Note:

To satisfy the FR Y-10 reporting requirements, you must also submit FR Y-10 Domestic Branch Schedules for each branch with a **Data Action** of Change, Close, Delete, or Add.
 The FR Y-10 report may be submitted in a hardcopy format or via the FR Y-10 Online application - <https://y10online.federalreserve.gov>.

* FDIC UNINUM, Office Number, and ID_RSSD columns are for reference only. Verification of these values is not required.

Data Action	Effective Date	Branch Service Type	Branch ID_RSSD*	Popular Name	Street Address	City	State	Zip Code	County	Country	FDIC UNINUM*	Office Number*	Head Office	Head Office ID_RSSD*	Comments
OK		Full Service (Head Office)	42420	FIRST COMMONWEALTH BANK	600 PHILADELPHIA ST	INDIANA	PA	15701	INDIANA	UNITED STATES	4852		0	FIRST COMMONWEALTH BANK	42420
OK		Limited Service	4653897	CLEVELAND LOAN PRODUCTION OFFICE	1300 SUPERIOR AVENUE, STE 1365	CLEVELAND	OH	44114	CUYAHOGA	UNITED STATES	Not Required	Not Required		FIRST COMMONWEALTH BANK	42420
OK		Full Service	444172	ALLISON PARK BRANCH	2724 HARTS RUN RD.	ALLISON PARK	PA	15101	ALLEGHENY	UNITED STATES	40790		142	FIRST COMMONWEALTH BANK	42420
OK		Full Service	3761599	LOGAN VALLEY MALL BRANCH	5580 GIGGOS LANE, SUITE 1012	ALTOONA	PA	16602	BLAIR	UNITED STATES	215606		76	FIRST COMMONWEALTH BANK	42420
OK		Full Service	3761674	PLEASANT VALLEY BRANCH	2009 PLEASANT VALLEY BOULEVARD	ALTOONA	PA	16602	BLAIR	UNITED STATES	215660		92	FIRST COMMONWEALTH BANK	42420
OK		Full Service	2611802	STATION MEDICAL CENTER OFFICE	1531 NINTH AVENUE	ALTOONA	PA	16602	BLAIR	UNITED STATES	215616		84	FIRST COMMONWEALTH BANK	42420
OK		Full Service	839115	PLEASANTVILLE BRANCH	4322 QUAKER VALLEY ROAD	ALUM BANK	PA	15521	BEDFORD	UNITED STATES	7100		62	FIRST COMMONWEALTH BANK	42420
OK		Full Service	3051487	BEDFORD BRANCH	9503 LINCOLN HIGHWAY, LINCOLN CENTER	BEDFORD	PA	15522	BEDFORD	UNITED STATES	361101		95	FIRST COMMONWEALTH BANK	42420
OK		Full Service	2708319	BELLWOOD BRANCH	2984 E PLEASANT VALLEY BLVD	BELLWOOD	PA	16617	BLAIR	UNITED STATES	215662		94	FIRST COMMONWEALTH BANK	42420
OK		Full Service	59428	BESSEMER BRANCH	409 EAST POLAND AVENUE	BESSEMER	PA	16112	LAWRENCE	UNITED STATES	230769		67	FIRST COMMONWEALTH BANK	42420
OK		Full Service	970925	BLAIRSVILLE OFFICE	53 E. MARKET STREET	BLAIRSVILLE	PA	15717	INDIANA	UNITED STATES	231184		19	FIRST COMMONWEALTH BANK	42420
OK		Full Service	625672	BRIDGEVILLE BRANCH	428 STATION ST	BRIDGEVILLE	PA	15017	ALLEGHENY	UNITED STATES	40774		89	FIRST COMMONWEALTH BANK	42420
OK		Full Service	415716	BROCKWAY OFFICE	1201 EAST MAIN STREET	BROCKWAY	PA	15824	JEFFERSON	UNITED STATES	215655		8	FIRST COMMONWEALTH BANK	42420
OK		Full Service	73415	BROOKVILLE BRANCH	223 MAIN STREET	BROOKVILLE	PA	15825	JEFFERSON	UNITED STATES	215648		1	FIRST COMMONWEALTH BANK	42420
OK		Full Service	2103446	BUTLER BRANCH	100 NORTH MAIN ST.	BUTLER	PA	16001	BUTLER	UNITED STATES	279030		112	FIRST COMMONWEALTH BANK	42420
OK		Full Service	4120625	BUTLER CROSSING BRANCH	520 BUTLER CROSSING	BUTLER	PA	16001	BUTLER	UNITED STATES	499349		156	FIRST COMMONWEALTH BANK	42420
OK		Full Service	633329	CENTRAL CITY BRANCH	525 SUNSHINE AVENUE	CENTRAL CITY	PA	15926	SOMERSET	UNITED STATES	231137		61	FIRST COMMONWEALTH BANK	42420
OK		Full Service	311827	CHERRY TREE BRANCH	11 SOUTH MAIN STREET	CHERRY TREE	PA	15724	INDIANA	UNITED STATES	349		24	FIRST COMMONWEALTH BANK	42420
OK		Full Service	3317745	CLAYSBURG BRANCH	311 SKI GAP ROAD	CLAYSBURG	PA	16625	BLAIR	UNITED STATES	215610		78	FIRST COMMONWEALTH BANK	42420
OK		Full Service	44527	CLEARFIELD MALL BRANCH	14303 CLEARFIELD SHAWVILLE HIGHWAY	CLEARFIELD	PA	16830	CLEARFIELD	UNITED STATES	231193		31	FIRST COMMONWEALTH BANK	42420
OK		Full Service	4263326	DICK'S SPORTING GOODS HEADQUARTERS OFFICE	345 COURT STREET	CORAOPOLIS	PA	15108	ALLEGHENY	UNITED STATES	514299		158	FIRST COMMONWEALTH BANK	42420
OK		Full Service	3761580	CRANBERRY-FREEDOM SQUARE BRANCH	1189 FREEDOM ROAD	CRANBERRY TWP	PA	16066	BUTLER	UNITED STATES	490448		154	FIRST COMMONWEALTH BANK	42420
OK		Full Service	288022	DELMONT BRANCH	38 GREENSBURG STREET	DELMONT	PA	15626	WESTMORELAND	UNITED STATES	230877		103	FIRST COMMONWEALTH BANK	42420
OK		Full Service	1993240	SALEM 22 PLAZA BRANCH	6514 STATE ROUTE 22	DELMONT	PA	15626	WESTMORELAND	UNITED STATES	215874		87	FIRST COMMONWEALTH BANK	42420
OK		Full Service	313522	DERRY BRANCH	200 S CHESTNUT ST	DERRY	PA	15627	WESTMORELAND	UNITED STATES	3824		106	FIRST COMMONWEALTH BANK	42420
OK		Full Service	1004117	DOWNTOWN DUBOIS OFFICE	2 EAST LONG AVENUE	DUBOIS	PA	15801	CLEARFIELD	UNITED STATES	3878		14	FIRST COMMONWEALTH BANK	42420
OK		Full Service	3317633	NORTH MAIN STREET	5 NORTH MAIN STREET	DUBOIS	PA	15801	CLEARFIELD	UNITED STATES	215649		2	FIRST COMMONWEALTH BANK	42420
OK		Full Service	238018	DUBOIS MALL OFFICE	5355 SHAFER ROAD	DUBOIS	PA	15801	CLEARFIELD	UNITED STATES	215657		12	FIRST COMMONWEALTH BANK	42420
OK		Full Service	332617	DUNCANVILLE OFFICE	1525 3RD AVENUE	DUNCANVILLE	PA	16635	BLAIR	UNITED STATES	215604		74	FIRST COMMONWEALTH BANK	42420
OK		Full Service	972219	EBENSBURG BRANCH	708 WEST HIGH STREET	EBENSBURG	PA	15991	CAMBRIA	UNITED STATES	215612		80	FIRST COMMONWEALTH BANK	42420
OK		Full Service	3275658	ELIZABETH BRANCH	348 ROCK RUN ROAD	ELIZABETH	PA	15037	ALLEGHENY	UNITED STATES	262759		124	FIRST COMMONWEALTH BANK	42420
OK		Full Service	287520	EXPORT BRANCH	5780 KENNEDY AVE	EXPORT	PA	15632	WESTMORELAND	UNITED STATES	230875		101	FIRST COMMONWEALTH BANK	42420
OK		Full Service	3657179	GIBSONIA OFFICE BRANCH	5167 WILLIAM FLYNN HIGHWAY	GIBSONIA	PA	15004	ALLEGHENY	UNITED STATES	466412		151	FIRST COMMONWEALTH BANK	42420
OK		Full Service	2265531	MT ROYAL BRANCH	1416 MOUNT ROYAL BOULEVARD	GLENSHAW	PA	15116	ALLEGHENY	UNITED STATES	264312		144	FIRST COMMONWEALTH BANK	42420
OK		Full Service	161022	DOWNTOWN GREENSBURG BRANCH	111 SOUTH MAIN STREET	GREENSBURG	PA	15601	WESTMORELAND	UNITED STATES	5090		96	FIRST COMMONWEALTH BANK	42420
OK		Full Service	348823	EAST HILLS BRANCH	750 E PITTSBURGH ST	GREENSBURG	PA	15601	WESTMORELAND	UNITED STATES	230873		99	FIRST COMMONWEALTH BANK	42420
OK		Full Service	516228	GREENGATE BRANCH	4000 HEMPFIELD PLAZA BLVD, SUITE 901	GREENSBURG	PA	15601	WESTMORELAND	UNITED STATES	217601		105	FIRST COMMONWEALTH BANK	42420
OK		Full Service	3917768	MOUNTAIN VIEW BRANCH	110 VILLAGE DR	GREENSBURG	PA	15601	WESTMORELAND	UNITED STATES	217600		104	FIRST COMMONWEALTH BANK	42420
OK		Full Service	333119	MEADOWS BRANCH	1913 NORTH JUNIATA STREET	HOLLIDAYSBURG	PA	16648	BLAIR	UNITED STATES	4841		73	FIRST COMMONWEALTH BANK	42420
OK		Full Service	74029	JEROME OFFICE	1633 PENN AVE	HOLLISOPPE	PA	15935	SOMERSET	UNITED STATES	218411		52	FIRST COMMONWEALTH BANK	42420
OK		Full Service	14602	HOMER CENTER BRANCH	2254 ROUTE 119	HOMER CITY	PA	15748	INDIANA	UNITED STATES	231187		25	FIRST COMMONWEALTH BANK	42420
OK		Full Service	3917781	WATERFRONT BRANCH	500 E WATERFRONT DR	HOMESTEAD	PA	15120	ALLEGHENY	UNITED STATES	262754		120	FIRST COMMONWEALTH BANK	42420
OK		Full Service	528317	HOUTZDALE BRANCH	709 MANNAM STREET	HOUTZDALE	PA	16651	CLEARFIELD	UNITED STATES	451		27	FIRST COMMONWEALTH BANK	42420
OK		Full Service	44125	NEW STANTON BRANCH	803 SOUTH CENTER AVENUE	HUNKER	PA	15639	WESTMORELAND	UNITED STATES	231189		28	FIRST COMMONWEALTH BANK	42420
OK		Limited Service	13028	119 DRIVE-IN BRANCH	1090 WAYNE AVENUE	INDIANA	PA	15701	INDIANA	UNITED STATES	231183		18	FIRST COMMONWEALTH BANK	42420
OK		Full Service	3150607	DOWNTOWN INDIANA OFFICE	600 PHILADELPHIA STREET	INDIANA	PA	15701	INDIANA	UNITED STATES	Not Required	Not Required		FIRST COMMONWEALTH BANK	42420

OK		Full Service	12928	REGENCY MALL BRANCH	1540 OAKLAND AVENUE, UNIT 4	INDIANA	PA	15701	INDIANA	UNITED STATES	231185	20	FIRST COMMONWEALTH BANK	42420
OK		Full Service	3493192	SOUTHTOWNE PLAZA BRANCH	3130 OAKLAND AVE., UNIT 27	INDIANA	PA	15701	INDIANA	UNITED STATES	215699	88	FIRST COMMONWEALTH BANK	42420
OK		Full Service	970024	WEST END DRIVE-IN BRANCH	1164 PHILADELPHIA ST	INDIANA	PA	15701	INDIANA	UNITED STATES	231180	15	FIRST COMMONWEALTH BANK	42420
OK		Full Service	944324	JENNERTOWN BRANCH	1806 PTT STREET	JENNERTOWN	PA	15947	SOMERSET	UNITED STATES	2357	49	FIRST COMMONWEALTH BANK	42420
OK		Full Service	409715	8TH WARD OFFICE	1047 FRANKLIN STREET	JOHNSTOWN	PA	15905	CAMBRIA	UNITED STATES	215622	55	FIRST COMMONWEALTH BANK	42420
OK		Full Service	663928	BENS CREEK BRANCH	131 FLEMING AVENUE, BENS CREEK SHOPPING CENTER	JOHNSTOWN	PA	15905	CAMBRIA	UNITED STATES	231138	64	FIRST COMMONWEALTH BANK	42420
OK		Full Service	347518	DOWNTOWN JOHNSTOWN OFFICE	217 FRANKLIN STREET	JOHNSTOWN	PA	15901	CAMBRIA	UNITED STATES	4846	34	FIRST COMMONWEALTH BANK	42420
OK		Full Service	632110	RIOHARD BRANCH	1001 SCALP AVENUE	JOHNSTOWN	PA	15904	CAMBRIA	UNITED STATES	231134	58	FIRST COMMONWEALTH BANK	42420
OK		Full Service	662323	UNIVERSITY BRANCH	3112 ELTON ROAD	JOHNSTOWN	PA	15904	CAMBRIA	UNITED STATES	231135	39	FIRST COMMONWEALTH BANK	42420
OK		Full Service	348010	WESTMONT BRANCH	1541 MENONER BOULEVARD	JOHNSTOWN	PA	15905	CAMBRIA	UNITED STATES	215624	56	FIRST COMMONWEALTH BANK	42420
OK		Full Service	330829	KERSEY BRANCH	367 MAIN STREET	KERSEY	PA	15946	ELK	UNITED STATES	245655	11	FIRST COMMONWEALTH BANK	42420
OK		Full Service	1909164	LATROBE OFFICE	2501 SHARKY'S DRIVE	LATROBE	PA	15590	WESTMORELAND	UNITED STATES	271288	109	FIRST COMMONWEALTH BANK	42420
OK		Full Service	976525	ALLEGHENY TOWNSHIP BRANCH	1147 SOUTH LEECHBURG HILL	LEESBURG	PA	15556	WESTMORELAND	UNITED STATES	216946	34	FIRST COMMONWEALTH BANK	42420
OK		Full Service	1001620	LEESBURG BRANCH	151 MARKET ST	LEESBURG	PA	15556	ARMSTRONG	UNITED STATES	5065	33	FIRST COMMONWEALTH BANK	42420
OK		Full Service	50528	PARKS DRIVE-UP BRANCH	200 MARKET ST	LEESBURG	PA	15556	ARMSTRONG	UNITED STATES	216947	35	FIRST COMMONWEALTH BANK	42420
OK		Full Service	1000025	LIGONIER VALLEY BRANCH	1596 RT 30	LIGONIER	PA	15558	WESTMORELAND	UNITED STATES	218409	50	FIRST COMMONWEALTH BANK	42420
OK		Full Service	3657236	ADAMS TOWNSHIP OFFICE BRANCH	6999 CRIDER ROAD	MARS	PA	18046	BUTLER	UNITED STATES	453439	141	FIRST COMMONWEALTH BANK	42420
OK		Full Service	2617381	MCDONALD BRANCH	311 WEST BARR STREET	MCDONALD	PA	15957	WASHINGTON	UNITED STATES	264226	90	FIRST COMMONWEALTH BANK	42420
OK		Full Service	1275676	MCKEESPORT BRANCH	225 FIFTH AVENUE	MCKEESPORT	PA	15132	ALLEGHENY	UNITED STATES	262756	122	FIRST COMMONWEALTH BANK	42420
OK		Full Service	3515240	PETERS TOWNSHIP OFFICE	4138 WASHINGTON ROAD	MC MURRAY	PA	15117	WASHINGTON	UNITED STATES	443566	137	FIRST COMMONWEALTH BANK	42420
OK		Full Service	912925	MONACA BRANCH	80 WAGNER ROAD	MONACA	PA	15903	BEAVER	UNITED STATES	230773	71	FIRST COMMONWEALTH BANK	42420
OK		Full Service	1275685	MUNHALL BRANCH	4600 MAIN STREET	MUNHALL	PA	15120	ALLEGHENY	UNITED STATES	262760	125	FIRST COMMONWEALTH BANK	42420
OK		Full Service	128629	MURRYSVILLE BRANCH	3880 OLD WILLIAM PENN HIGHWAY	MURRYSVILLE	PA	15968	WESTMORELAND	UNITED STATES	230876	102	FIRST COMMONWEALTH BANK	42420
OK		Full Service	409617	HARRISON TOWNSHIP BRANCH	1880 HEIGHTS PLAZA	NATRONA HEIGHTS	PA	15065	ALLEGHENY	UNITED STATES	217399	97	FIRST COMMONWEALTH BANK	42420
OK		Full Service	410023	NEW ALDANDRIA BRANCH	6231 STATE RTE 22	NEW ALDANDRIA	PA	15970	WESTMORELAND	UNITED STATES	230874	100	FIRST COMMONWEALTH BANK	42420
OK		Full Service	2244675	NESHANOCK OFFICE	3430 WILMINGTON ROAD	NEW CASTLE	PA	16105	LAWRENCE	UNITED STATES	230775	72	FIRST COMMONWEALTH BANK	42420
OK		Full Service	954729	NEW CASTLE BRANCH	27 EAST WASHINGTON STREET	NEW CASTLE	PA	16101	LAWRENCE	UNITED STATES	8752	66	FIRST COMMONWEALTH BANK	42420
OK		Full Service	3317777	UNION SQUARE BRANCH	2547 WEST STATE ST	NEW CASTLE	PA	16101	LAWRENCE	UNITED STATES	230772	70	FIRST COMMONWEALTH BANK	42420
OK		Full Service	1162053	NORTH CAMBRIA BRANCH	920 PHILADELPHIA AVENUE	NORTHERN CAMBRIA	PA	15714	CAMBRIA	UNITED STATES	215614	81	FIRST COMMONWEALTH BANK	42420
OK		Full Service	2799371	IMPERIAL OFFICE	500 MARKET PLACE DRIVE	OAKDALE	PA	15071	ALLEGHENY	UNITED STATES	278034	115	FIRST COMMONWEALTH BANK	42420
OK		Full Service	460213	OSTERBURG BRANCH	8470 WILLIAM PENN ROAD	OSTERBURG	PA	16067	BEAVER	UNITED STATES	224061	63	FIRST COMMONWEALTH BANK	42420
OK		Full Service	971427	PATTON BRANCH	436 MAGEE AVENUE	PATTON	PA	16668	CAMBRIA	UNITED STATES	9218	23	FIRST COMMONWEALTH BANK	42420
OK		Full Service	1103464	BLOOMFIELD BRANCH	4900 LIBERTY AVENUE	PITTSBURGH	PA	15224	ALLEGHENY	UNITED STATES	234336	116	FIRST COMMONWEALTH BANK	42420
OK		Full Service	1275630	CASTE VILLAGE BRANCH	BAPTIST AND GROVE ROADS	PITTSBURGH	PA	15226	ALLEGHENY	UNITED STATES	262762	126	FIRST COMMONWEALTH BANK	42420
OK		Full Service	2523053	DORMONT OFFICE	2905 WEST LIBERTY AVE	PITTSBURGH	PA	15216	ALLEGHENY	UNITED STATES	265916	114	FIRST COMMONWEALTH BANK	42420
OK		Full Service	1275667	FOREST HILLS BRANCH	2220 ARDMORE BOULEVARD	PITTSBURGH	PA	15221	ALLEGHENY	UNITED STATES	262757	123	FIRST COMMONWEALTH BANK	42420
OK		Full Service	3150773	GRANT STREET OFFICE	501 GRANT STREET, SUITE 130	PITTSBURGH	PA	15219	ALLEGHENY	UNITED STATES	506975	157	FIRST COMMONWEALTH BANK	42420
OK		Full Service	1943751	GREEN TREE BRANCH	339 MANSFIELD AVENUE	PITTSBURGH	PA	15220	ALLEGHENY	UNITED STATES	493348	155	FIRST COMMONWEALTH BANK	42420
OK		Full Service	1150643	HARMARVILLE BRANCH	25 ALPHA DRIVE WEST	PITTSBURGH	PA	15238	ALLEGHENY	UNITED STATES	225961	93	FIRST COMMONWEALTH BANK	42420
OK		Full Service	531773	LAWRENCEVILLE BRANCH	5200 BUTLER ST	PITTSBURGH	PA	15201	ALLEGHENY	UNITED STATES	280877	149	FIRST COMMONWEALTH BANK	42420
OK		Full Service	3761605	MT LEBANON BRANCH	301 MT LEBANON BOULEVARD	PITTSBURGH	PA	15234	ALLEGHENY	UNITED STATES	279052	113	FIRST COMMONWEALTH BANK	42420
OK		Full Service	1275706	RECENT SQUARE BRANCH	1105 SOUTH BRADDOCK AVENUE	PITTSBURGH	PA	15218	ALLEGHENY	UNITED STATES	356617	135	FIRST COMMONWEALTH BANK	42420
OK		Full Service	2657218	ROBINSON TOWNSHIP OFFICE	198 PARK MANOR DRIVE	PITTSBURGH	PA	15205	ALLEGHENY	UNITED STATES	452337	139	FIRST COMMONWEALTH BANK	42420
OK		Full Service	3657227	SHALER BRANCH	900 SAXONBURG BOULEVARD	PITTSBURGH	PA	15223	ALLEGHENY	UNITED STATES	43398	148	FIRST COMMONWEALTH BANK	42420
OK		Full Service	3657209	SOUTH SIDE WORKS OFFICE BRANCH	2561 EAST CARSON STREET	PITTSBURGH	PA	15203	ALLEGHENY	UNITED STATES	468411	150	FIRST COMMONWEALTH BANK	42420
OK		Full Service	3761731	SQUIRREL HILL BRANCH	5847 FORSES AVENUE	PITTSBURGH	PA	15217	ALLEGHENY	UNITED STATES	473740	152	FIRST COMMONWEALTH BANK	42420
OK		Full Service	372751	WHITENAIL BRANCH	4730 CLARION BOULEVARD	PITTSBURGH	PA	15236	ALLEGHENY	UNITED STATES	40504	119	FIRST COMMONWEALTH BANK	42420
OK		Full Service	411928	PLUMVILLE BRANCH	224 MAIN STREET	PLUMVILLE	PA	16246	INDIANA	UNITED STATES	231181	16	FIRST COMMONWEALTH BANK	42420
OK		Full Service	971829	PUNXJAWNEY BRANCH	573 WEST MAHONYN STREET	PUNXSJAWNEY	PA	15767	JEFFERSON	UNITED STATES	231186	22	FIRST COMMONWEALTH BANK	42420
OK		Full Service	2655559	DEER LAKES BRANCH	744 LITTLE DEER CREEK VALLEY ROAD	RUSSELLTON	PA	15076	ALLEGHENY	UNITED STATES	264314	146	FIRST COMMONWEALTH BANK	42420
OK		Full Service	266812	SAINT MARYS OFFICE	108 EAST MILL STREET	SAINT MARYS	PA	15857	ELK	UNITED STATES	11967	10	FIRST COMMONWEALTH BANK	42420
OK		Full Service	3142255	SARVER BRANCH	105 CAPITOL PARK DRIVE	SARVER	PA	16055	BUTLER	UNITED STATES	364816	110	FIRST COMMONWEALTH BANK	42420
OK		Full Service	2625568	SAXONBURG BRANCH	123 WEST MAIN STREET	SAXONBURG	PA	16056	BUTLER	UNITED STATES	284315	147	FIRST COMMONWEALTH BANK	42420
OK		Full Service	49223	SOMERSET BRANCH	2040 NORTH CENTER AVENUE	SOMERSET	PA	15901	SOMERSET	UNITED STATES	218410	51	FIRST COMMONWEALTH BANK	42420
OK		Full Service	113323	SOUTH FORK BRANCH	427 MAPLE ST	SOUTH FORK	PA	15956	CAMBRIA	UNITED STATES	231182	17	FIRST COMMONWEALTH BANK	42420
OK		Full Service	3657197	PITTSBURGH MILLS OFFICE BRANCH	2000 PITTSBURGH MILLS BOULEVARD	TARENTUM	PA	15084	ALLEGHENY	UNITED STATES	453438	140	FIRST COMMONWEALTH BANK	42420
OK		Full Service	126128	TARENTUM BRANCH	331 EAST 6TH STREET	TARENTUM	PA	15084	ALLEGHENY	UNITED STATES	8780	98	FIRST COMMONWEALTH BANK	42420
OK		Full Service	12526	VANDERGRIFT OFFICE	151 GRANT AVENUE	VANDERGRIFT	PA	15690	WESTMORELAND	UNITED STATES	10475	21	FIRST COMMONWEALTH BANK	42420
OK		Full Service	3513213	TRINITY POINT BRANCH	10 TRINITY PLACE	WASHINGTON	PA	15901	WASHINGTON	UNITED STATES	449423	136	FIRST COMMONWEALTH BANK	42420
OK		Full Service	2005712	WEEDVILLE OFFICE	18451 BENNETTS VALLEY HIGHWAY	WEEDVILLE	PA	15868	ELK	UNITED STATES	215656	9	FIRST COMMONWEALTH BANK	42420
OK		Full Service	3275703	WEST MIFFLIN BRANCH	6025 MOUNTAIN VIEW DRIVE	WEST MIFFLIN	PA	15122	ALLEGHENY	UNITED STATES	261706	133	FIRST COMMONWEALTH BANK	42420
OK		Full Service	3943700	MCCANDLESS BRANCH	11 PINE CREEK RD	WEXFORD	PA	15090	ALLEGHENY	UNITED STATES	480021	153	FIRST COMMONWEALTH BANK	42420
OK		Full Service	3150762	WEXFORD BRANCH	1003 VILLAGE RUN ROAD	WEXFORD	PA	15090	ALLEGHENY	UNITED STATES	261476	118	FIRST COMMONWEALTH BANK	42420
OK		Full Service	3275742	WHITE OAK BRANCH	1527 LINCOLN WAY	WHITE OAK	PA	15151	ALLEGHENY	UNITED STATES	262763	127	FIRST COMMONWEALTH BANK	42420
OK		Full Service	662725	WYOMER BRANCH	1400 GRIFFIN AVENUE	WYOMER	PA	15963	SOMERSET	UNITED STATES	8654	57	FIRST COMMONWEALTH BANK	42420
OK		Full Service	634227	YOUNGWOOD BRANCH	5 S 4TH STREET	YOUNGWOOD	PA	15697	WESTMORELAND	UNITED STATES	5093	107	FIRST COMMONWEALTH BANK	42420