

Board of Governors of the Federal Reserve System



Annual Report of Holding Companies—FR Y-6

Report at the close of business as of the end of fiscal year

This Report is required by law: Section 5(c)(1)(A) of the Bank Holding Company Act (12 U.S.C. § 1844 (c)(1)(A)); Section 8(a) of the International Banking Act (12 U.S.C. § 3106(a)); Sections 11(a)(1), 25 and 25A of the Federal Reserve Act (12 U.S.C. §§ 248(a)(1), 602, and 611a); Section 211.13(c) of Regulation K (12 C.F.R. § 211.13(c)); and Section 225.5(b) of Regulation Y (12 C.F.R. § 225.5(b)) and section 10(c)(2)(H) of the Home Owners' Loan Act. Return to the appropriate Federal Reserve Bank the original and the number of copies specified.

NOTE: The *Annual Report of Holding Companies* must be signed by one director of the top-tier holding company. This individual should also be a senior official of the top-tier holding company. In the event that the top-tier holding company does not have an individual who is a senior official and is also a director, the chairman of the board must sign the report.

I, WILLIAM J. WAGNER

Name of the Holding Company Director and Official

CHAIRMAN, PRESIDENT & CEO

Title of the Holding Company Director and Official

attest that the *Annual Report of Holding Companies* (including the supporting attachments) for this report date has been prepared in conformance with the instructions issued by the Federal Reserve System and are true and correct to the best of my knowledge and belief.

With respect to information regarding individuals contained in this report, the Reporter certifies that it has the authority to provide this information to the Federal Reserve. The Reporter also certifies that it has the authority, on behalf of each individual, to consent or object to public release of information regarding that individual. The Federal Reserve may assume, in the absence of a request for confidential treatment submitted in accordance with the Board's "Rules Regarding Availability of Information," 12 C.F.R. Part 261, that the Reporter and individual consent to public release of all details in the report concerning that individual.

Signature of Holding Company Director and Official
03/22/2016

Date of Signature

For holding companies not registered with the SEC—

Indicate status of Annual Report to Shareholders:

- ☐ is included with the FR Y-6 report
☐ will be sent under separate cover
☐ is not prepared

For Federal Reserve Bank Use Only

RSSD ID
C.I.

4122722

This report form is to be filed by all top-tier bank holding companies and top-tier savings and loan holding companies organized under U.S. law, and by any foreign banking organization that does not meet the requirements of and is not treated as a qualifying foreign banking organization under Section 211.23 of Regulation K (12 C.F.R. § 211.23). (See page one of the general instructions for more detail of who must file.) The Federal Reserve may not conduct or sponsor, and an organization (or a person) is not required to respond to, an information collection unless it displays a currently valid OMB control number.

Date of Report (top-tier holding company's fiscal year-end):

December 31, 2015

Month / Day / Year

N/A

Reporter's Legal Entity Identifier (LEI) (20-Character LEI Code)

Reporter's Name, Street, and Mailing Address

NORTHWEST BANCSHARES, INC.

Legal Title of Holding Company

100 LIBERTY STREET

(Mailing Address of the Holding Company) Street / P.O. Box

WARREN

PA

16365

City

State

Zip Code

Physical Location (if different from mailing address)

Person to whom questions about this report should be directed:

MICHAEL WOLF

AVP, EXT FIN RPT MGR

Name

Title

814-728-7245

Area Code / Phone Number / Extension

814-728-7700

Area Code / FAX Number

MWOLF@NWBCORP.COM

E-mail Address

WWW.NORTHWESTSAVINGSBANK.COM

Address (URL) for the Holding Company's web page

Does the reporter request confidential treatment for any portion of this submission?

☐ Yes Please identify the report items to which this request applies:

- ☐ In accordance with the instructions on pages GEN-2 and 3, a letter justifying the request is being provided.
☐ The information for which confidential treatment is sought is being submitted separately labeled "Confidential."

☒ No

Northwest Bancshares, Inc.
Warren, Pennsylvania
Fiscal Year Ending December 31, 2015

Report Item

1: The bank holding company prepares an annual report for its shareholders and is registered with the SEC. As specified by the Federal Reserve Bank of Cleveland, copy enclosed.

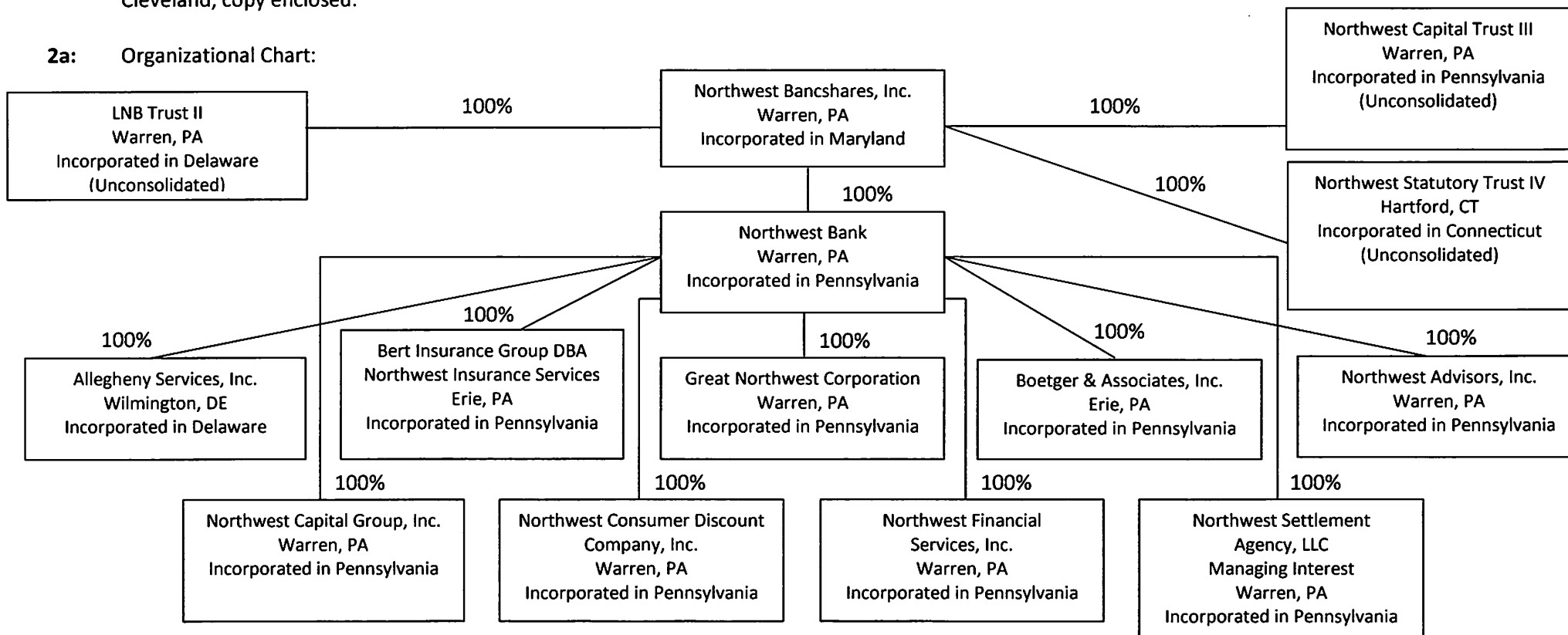
2a: Organizational Chart:

Note: None of the entities included in the above organizational chart have a LEI.

2b: Domestic branch listing provided to the Federal Reserve Bank of Cleveland, copy enclosed.

Results: A list of branches for your depository institution: NORTHWEST BANK (ID_RSSD: 1002878).
This depository institution is held by NORTHWEST BANCSHARES INC (4122722) of WARREN, PA.
The data are as of 12/31/2015. Data reflects information that was received and processed through 01/07/2016.

Reconciliation and Verification Steps

- 1. In the Data Action column of each branch row, enter one or more of the actions specified below.
- 2. If required, enter the date in the Effective Date column.

Actions

OK: If the branch information is correct, enter 'OK' in the Data Action column.
Change: If the branch information is incorrect or incomplete, revise the data, enter 'Change' in the Data Action column and the date when this information first became valid in the Effective Date column.
Close: If a branch listed was sold or closed, enter 'Close' in the Data Action column and the sale or closure date in the Effective Date column.
Delete: If a branch listed was never owned by this depository institution, enter 'Delete' in the Data Action column.
Add: If a reportable branch is missing, insert a row, add the branch data, and enter 'Add' in the Data Action column and the opening or acquisition date in the Effective Date column.

If printing this list, you may need to adjust your page setup in MS Excel. Try using landscape orientation, page scaling, and/or legal sized paper.

Submission Procedure

When you are finished, send a saved copy to your FRB contact. See the detailed instructions on this site for more information.
If you are e-mailing this to your FRB contact, put your institution name, city and state in the subject line of the e-mail.

Note:
To satisfy the FR Y-10 reporting requirements, you must also submit FR Y-10 Domestic Branch Schedules for each branch with a Data Action of Change, Close, Delete, or Add.
The FR Y-10 report may be submitted in a hardcopy format or via the FR Y-10 Online application - <https://y10online.federalreserve.gov>.

* FDIC UNINUM, Office Number, and ID_RSSD columns are for reference only. Verification of these values is not required.

Data Action	Effective Date	Branch Service Type	Popular Name	Street Address	City	State	Zip Code	County	Country	FDIC UNINUM*	Office Number*	Head Office	Head Office ID_RSSD*	Comments
OK	N/A	Full Service	101 BRADFORD	33 MAIN STREET	BRADFORD	PA	16701	MCKEAN	UNITED STATES	265349	1	NORTHWEST BANK	1002878	
CHANGE	12/01/12	Full Service	102 WARREN	301 SECOND AVENUE	WARREN	PA	16365	WARREN	UNITED STATES	Not Required	Not Required	NORTHWEST BANK	1002878	Avenue not Street
CHANGE	12/01/12	Full Service	103 TITUSVILLE	101 WEST SPRING STREET	TITUSVILLE	PA	16354	CRAWFORD	UNITED STATES	265350	2	NORTHWEST BANK	1002878	Spring not Sprint
OK	N/A	Full Service	105 ST MARYS	39 SOUTH ST. MARYS STREET	SAINT MARYS	PA	15857	ELK	UNITED STATES	Not Required	Not Required	NORTHWEST BANK	1002878	
OK	N/A	Full Service	108 RIDGWAY	170 MAIN STREET	RIDGWAY	PA	15853	ELK	UNITED STATES	41708	102	NORTHWEST BANK	1002878	
OK	N/A	Full Service	110 CORRY	80 WEST COLUMBUS AVENUE	CORRY	PA	16407	ERIE	UNITED STATES	42757	174	NORTHWEST BANK	1002878	
OK	N/A	Full Service	111 OIL CITY SOUTH SIDE	105 PETROLEUM STREET	OIL CITY	PA	16301	VENANGO	UNITED STATES	265374	141	NORTHWEST BANK	1002878	
OK	N/A	Full Service	113 ST MARYS PLAZA	824 SOUTH SAINT MARYS STREET	SAINT MARYS	PA	15857	ELK	UNITED STATES	265361	110	NORTHWEST BANK	1002878	
OK	N/A	Full Service	116 WARREN COMMONS	400 JACKSON RUN ROAD	WARREN	PA	16365	WARREN	UNITED STATES	471478	286	NORTHWEST BANK	1002878	
OK	N/A	Full Service	118 WARREN - WEST SIDE	125 LUDLOW STREET	WARREN	PA	16365	WARREN	UNITED STATES	265367	118	NORTHWEST BANK	1002878	
OK	N/A	Full Service	119 BRADFORD - WEST WASHINGTON	85 WEST WASHINGTON STREET	BRADFORD	PA	16701	MCKEAN	UNITED STATES	265375	142	NORTHWEST BANK	1002878	
OK	N/A	Full Service	121 ERIE - 26TH & PEACH	121 W 26TH STREET	ERIE	PA	16508	ERIE	UNITED STATES	40595	103	NORTHWEST BANK	1002878	
OK	N/A	Full Service	122 ERIE - K-MART EAST	4525 BUFFALO ROAD	ERIE	PA	16510	ERIE	UNITED STATES	265355	104	NORTHWEST BANK	1002878	
OK	N/A	Full Service	123 ERIE - K-MART WEST	2863 WEST 26TH STREET	ERIE	PA	16506	ERIE	UNITED STATES	265356	105	NORTHWEST BANK	1002878	
OK	N/A	Full Service	124 MILLCREEK MALL	MILLCREEK MALL, UNIT 200	ERIE	PA	16565	ERIE	UNITED STATES	265357	106	NORTHWEST BANK	1002878	
OK	N/A	Full Service	125 ERIE - PITTSBURGH AVENUE	850 PITTSBURGH AVENUE	ERIE	PA	16505	ERIE	UNITED STATES	Not Required	Not Required	NORTHWEST BANK	1002878	
OK	N/A	Full Service	126 ERIE - GRANDVIEW	1328 EAST GRANDVIEW BOULEVARD	ERIE	PA	16504	ERIE	UNITED STATES	265359	108	NORTHWEST BANK	1002878	
OK	N/A	Full Service	127 LAKE CITY	2102 RICE AVENUE	LAKE CITY	PA	16423	ERIE	UNITED STATES	265364	113	NORTHWEST BANK	1002878	
OK	N/A	Full Service	128 HARBORCREEK	4270 EAST LAKE ROAD	ERIE	PA	16511	ERIE	UNITED STATES	265365	114	NORTHWEST BANK	1002878	
OK	N/A	Full Service	131 ERIE - 34TH & LIBERTY	3407 LIBERTY STREET	ERIE	PA	16508	ERIE	UNITED STATES	424617	247	NORTHWEST BANK	1002878	
OK	N/A	Full Service	132 ERIE - 4TH & STATE	401 STATE STREET	ERIE	PA	16501	ERIE	UNITED STATES	185617	136	NORTHWEST BANK	1002878	
CHANGE	12/01/12	Full Service	133 NORTH EAST	35 EAST MAIN STREET	NORTH EAST	PA	16428	ERIE	UNITED STATES	185616	135	NORTHWEST BANK	1002878	35 not 25
CHANGE	12/01/12	Full Service	134 WATTSBURG	14457 MAIN STREET	WATTSBURG	PA	16442	ERIE	UNITED STATES	224048	162	NORTHWEST BANK	1002878	FR Y-10 FILED 12/19/12
OK	N/A	Full Service	135 KITTANNING	22 FRANKLIN VILLAGE MALL	KITTANNING	PA	16201	ARMSTRONG	UNITED STATES	241058	167	NORTHWEST BANK	1002878	
OK	N/A	Full Service	137 BRIDGEVILLE	431 WASHINGTON AVENUE	BRIDGEVILLE	PA	15017	ALLEGHENY	UNITED STATES	41606	157	NORTHWEST BANK	1002878	
OK	N/A	Full Service	138 BUTLER	151 PITTSBURGH ROAD	BUTLER	PA	16001	BUTLER	UNITED STATES	265385	175	NORTHWEST BANK	1002878	
OK	N/A	Full Service	139 CRANBERRY	7029 US 322	CRANBERRY	PA	16319	VENANGO	UNITED STATES	265379	158	NORTHWEST BANK	1002878	
OK	N/A	Full Service	141 FRANKLIN	1301 LIBERTY STREET	FRANKLIN	PA	16323	VENANGO	UNITED STATES	43069	131	NORTHWEST BANK	1002878	
OK	N/A	Full Service	144 VALENCIA	1421 PITTSBURGH ROAD	VALENCIA	PA	16059	BUTLER	UNITED STATES	265366	115	NORTHWEST BANK	1002878	
OK	N/A	Full Service	146 SARVER	101 MONROE ROAD	SARVER	PA	16055	BUTLER	UNITED STATES	264108	117	NORTHWEST BANK	1002878	
OK	N/A	Full Service	147 SPRINGBORO	105 SOUTH MAIN STREET	SPRINGBORO	PA	16435	CRAWFORD	UNITED STATES	185613	134	NORTHWEST BANK	1002878	
OK	N/A	Full Service	149 VOLANT	850 MAIN STREET	VOLANT	PA	16156	LAWRENCE	UNITED STATES	185621	166	NORTHWEST BANK	1002878	
OK	N/A	Full Service	151 SUMMIT SQUARE	1945 DOUGLAS PARKWAY	ERIE	PA	16509	ERIE	UNITED STATES	217592	181	NORTHWEST BANK	1002878	
OK	N/A	Full Service	152 UNION CITY	22 NORTH MAIN STREET	UNION CITY	PA	16438	ERIE	UNITED STATES	221566	185	NORTHWEST BANK	1002878	

OK	N/A	Full Service	153 PLEASANTVILLE	102 EAST STATE STREET	PLEASANTVILLE	PA	16341	VENANGO	UNITED STATES	224043	176	NORTHWEST BANK	1002878	
OK	N/A	Full Service	155 CLEARFIELD	1200 SOUTH SECOND STREET	CLEARFIELD	PA	16830	CLEARFIELD	UNITED STATES	217575	180	NORTHWEST BANK	1002878	
OK	N/A	Full Service	156 NEW BETHLEHEM	301 BROAD STREET	NEW BETHLEHEM	PA	16242	CLARION	UNITED STATES	241047	178	NORTHWEST BANK	1002878	
OK	N/A	Full Service	157 WAMPUM	342 MAIN STREET	WAMPUM	PA	16157	LAWRENCE	UNITED STATES	185622	179	NORTHWEST BANK	1002878	
OK	N/A	Full Service	158 MCDONALD	101 EAST LINCOLN AVENUE	MCDONALD	PA	15057	WASHINGTON	UNITED STATES	217519	183	NORTHWEST BANK	1002878	
OK	N/A	Full Service	159 FREDERICKTOWN	520 FRONT STREET	FREDERICKTOWN	PA	15333	WASHINGTON	UNITED STATES	216889	182	NORTHWEST BANK	1002878	
OK	N/A	Full Service	160 CANONSBURG	148 WEST PIKE STREET	CANONSBURG	PA	15317	WASHINGTON	UNITED STATES	265392	193	NORTHWEST BANK	1002878	
OK	N/A	Full Service	165 KANE	56 FRALEY STREET	KANE	PA	16735	MCKEAN	UNITED STATES	42693	150	NORTHWEST BANK	1002878	
OK	N/A	Full Service	166 CLARION - MAIN STREET	730 MAIN STREET	CLARION	PA	16214	CLARION	UNITED STATES	277499	151	NORTHWEST BANK	1002878	
OK	N/A	Full Service	171 NEW HOLLAND	201 WEST MAIN STREET	NEW HOLLAND	PA	17557	LANCASTER	UNITED STATES	265389	190	NORTHWEST BANK	1002878	
OK	N/A	Full Service	172 HANOVER	1091 EICHELBERGER STREET	HANOVER	PA	17331	YORK	UNITED STATES	265380	159	NORTHWEST BANK	1002878	
OK	N/A	Full Service	173 LITITZ	744 SOUTH BROAD STREET	LITITZ	PA	17543	LANCASTER	UNITED STATES	265383	172	NORTHWEST BANK	1002878	
OK	N/A	Full Service	174 STONYBROOK	3649 EAST MARKET STREET	YORK	PA	17402	YORK	UNITED STATES	265384	173	NORTHWEST BANK	1002878	
OK	N/A	Full Service	175 LOCK HAVEN	104 EAST MAIN STREET	LOCK HAVEN	PA	17745	CLINTON	UNITED STATES	265382	171	NORTHWEST BANK	1002878	
OK	N/A	Full Service	178 SLIGO	1613 BALD EAGLE STREET	SLIGO	PA	16255	CLARION	UNITED STATES	241052	165	NORTHWEST BANK	1002878	
OK	N/A	Full Service	179 RIMERSBURG	629 MAIN STREET	RIMERSBURG	PA	16248	CLARION	UNITED STATES	241049	164	NORTHWEST BANK	1002878	
OK	N/A	Full Service	180 HERSHEY	1 EAST CHOCOLATE AVENUE	HERSHEY	PA	17033	DAUPHIN	UNITED STATES	Not Required	Not Required	NORTHWEST BANK	1002878	
CHANGE	12/01/12	Full Service	181 LEWISTOWN	10444 US HIGHWAY 522 SOUTH	LEWISTOWN	PA	17044	MIFFLIN	UNITED STATES	514297	297	NORTHWEST BANK	1002878	SOUTH MISSING FROM ADDRESS
OK	N/A	Full Service	182 STATE COLLEGE - BEAVER AVENUE	204 WEST BEAVER AVENUE	STATE COLLEGE	PA	16801	CENTRE	UNITED STATES	265155	123	NORTHWEST BANK	1002878	
OK	N/A	Full Service	183 LEBANON MAIN	547 SOUTH TENTH STREET	LEBANON	PA	17042	LEBANON	UNITED STATES	43507	124	NORTHWEST BANK	1002878	
OK	N/A	Full Service	184 LEBANON - 8TH STREET	770 CUMBERLAND STREET	LEBANON	PA	17042	LEBANON	UNITED STATES	Not Required	Not Required	NORTHWEST BANK	1002878	
OK	N/A	Full Service	185 PALMYRA	1048 EAST MAIN STREET	PALMYRA	PA	17078	LEBANON	UNITED STATES	281427	126	NORTHWEST BANK	1002878	
OK	N/A	Full Service	186 MOUNT JOY	24 EAST MAIN STREET	MOUNT JOY	PA	17552	LANCASTER	UNITED STATES	281429	128	NORTHWEST BANK	1002878	
OK	N/A	Full Service	188 COLUMBIA	350 LOCUST STREET	COLUMBIA	PA	17512	LANCASTER	UNITED STATES	283771	144	NORTHWEST BANK	1002878	
OK	N/A	Full Service	189 WRIGHTSVILLE	120 NORTH FOURTH STREET	WRIGHTSVILLE	PA	17368	YORK	UNITED STATES	283770	143	NORTHWEST BANK	1002878	
OK	N/A	Full Service	190 YORK	2220 SOUTH QUEEN STREET	YORK	PA	17402	YORK	UNITED STATES	283773	146	NORTHWEST BANK	1002878	
OK	N/A	Full Service	192 MYERSTOWN	1 WEST MAIN AVENUE	MYERSTOWN	PA	17067	LEBANON	UNITED STATES	265376	148	NORTHWEST BANK	1002878	
OK	N/A	Full Service	194 CENTRE HALL	104 WINFIELD DRIVE	CENTRE HALL	PA	16828	CENTRE	UNITED STATES	Not Required	Not Required	NORTHWEST BANK	1002878	
OK	N/A	Full Service	195 SOUTH ATHERTON	2200 SOUTH ATHERTON STREET	STATE COLLEGE	PA	16801	CENTRE	UNITED STATES	215529	154	NORTHWEST BANK	1002878	
OK	N/A	Full Service	196 WEST COLLEGE AVENUE	1524 WEST COLLEGE AVENUE	STATE COLLEGE	PA	16801	CENTRE	UNITED STATES	215530	155	NORTHWEST BANK	1002878	
OK	N/A	Limited Service	197 MARIANNA	1784 MAIN STREET	MARIANNA	PA	15345	WASHINGTON	UNITED STATES	216887	170	NORTHWEST BANK	1002878	
OK	N/A	Full Service	198 BELLEFONTE	1127 ZION ROAD	BELLEFONTE	PA	16823	CENTRE	UNITED STATES	Not Required	Not Required	NORTHWEST BANK	1002878	
OK	N/A	Full Service	201 ELIZABETHTOWN	2296 SOUTH MARKET STREET	ELIZABETHTOWN	PA	17022	LANCASTER	UNITED STATES	265388	189	NORTHWEST BANK	1002878	
OK	N/A	Full Service	202 LANCASTER - COLUMBIA AVENUE	922 COLUMBIA AVENUE	LANCASTER	PA	17603	LANCASTER	UNITED STATES	265386	187	NORTHWEST BANK	1002878	
OK	N/A	Full Service	203 LANCASTER - MANHEIM PIKE	1195 MANHEIM PIKE	LANCASTER	PA	17601	LANCASTER	UNITED STATES	265387	188	NORTHWEST BANK	1002878	
OK	N/A	Full Service	204 PAINESVILLE	70 RICHMOND STREET	PAINESVILLE	OH	44077	LAKE	UNITED STATES	265396	197	NORTHWEST BANK	1002878	
OK	N/A	Full Service	206 GENEVA	30 EAST MAIN STREET	GENEVA	OH	44041	ASHTABULA	UNITED STATES	265394	195	NORTHWEST BANK	1002878	
OK	N/A	Full Service	207 HUBBARD ROAD	1903 HUBBARD ROAD	MADISON	OH	44057	LAKE	UNITED STATES	265390	191	NORTHWEST BANK	1002878	
CHANGE	12/01/12	Full Service	208 SCHAEFFERSTOWN	2483 STIEGEL PIKE	SCHAEFFERSTOWN	PA	17088	LEBANON	UNITED STATES	265391	192	NORTHWEST BANK	1002878	
OK	N/A	Full Service	209 LOYALSOCK	2502 EAST THIRD STREET	WILLIAMSPORT	PA	17701	LYCOMING	UNITED STATES	217453	186	NORTHWEST BANK	1002878	
OK	N/A	Full Service	210 SMITHFIELD	100 FAIRGROUNDS ROAD	HUNTINGDON	PA	16652	HUNTINGDON	UNITED STATES	216083	184	NORTHWEST BANK	1002878	
OK	N/A	Full Service	211 UNION CITY	4 PERRY STREET	UNION CITY	PA	16438	ERIE	UNITED STATES	224047	177	NORTHWEST BANK	1002878	
OK	N/A	Full Service	212 SHEFFIELD	101 SOUTH MAIN STREET	SHEFFIELD	PA	16347	WARREN	UNITED STATES	217643	203	NORTHWEST BANK	1002878	
OK	N/A	Full Service	213 TIONESTA	221 ELM STREET	TIONESTA	PA	16353	FOREST	UNITED STATES	217645	205	NORTHWEST BANK	1002878	
OK	N/A	Full Service	214 TIDIOUTE	5 BUCKINGHAM STREET	TIDIOUTE	PA	16351	WARREN	UNITED STATES	217644	204	NORTHWEST BANK	1002878	
OK	N/A	Full Service	215 MARIENVILLE	101 WEST SPRUCE STREET	MARIENVILLE	PA	16239	FOREST	UNITED STATES	5067	206	NORTHWEST BANK	1002878	
OK	N/A	Full Service	216 SMETHPORT	428 WEST MAIN STREET	SMETHPORT	PA	16749	MCKEAN	UNITED STATES	224067	207	NORTHWEST BANK	1002878	
OK	N/A	Full Service	217 JOHNSTOWN	225 FRANKLIN STREET	JOHNSTOWN	PA	15901	CAMBRIA	UNITED STATES	43081	200	NORTHWEST BANK	1002878	
OK	N/A	Full Service	218 WESTMONT	1918 MINNO DRIVE	JOHNSTOWN	PA	15905	CAMBRIA	UNITED STATES	273249	202	NORTHWEST BANK	1002878	
OK	N/A	Full Service	219 RICHLAND	475 THEATRE DRIVE	JOHNSTOWN	PA	15904	CAMBRIA	UNITED STATES	273248	201	NORTHWEST BANK	1002878	
OK	N/A	Full Service	220 ERIE - 8TH & STATE	800 STATE STREET, SUITE 100	ERIE	PA	16501	ERIE	UNITED STATES	360964	218	NORTHWEST BANK	1002878	
OK	N/A	Limited Service	221 ERIE - 26TH & PEACH DRIVE-UP	2626 PEACH STREET	ERIE	PA	16508	ERIE	UNITED STATES	Not Required	Not Required	NORTHWEST BANK	1002878	
OK	N/A	Full Service	222 GROVE CITY	200 SOUTH CENTER STREET	GROVE CITY	PA	16127	MERCER	UNITED STATES	360736	217	NORTHWEST BANK	1002878	
OK	N/A	Full Service	224 SOUTH STRABANE	260 MURLAND AVENUE	WASHINGTON	PA	15301	WASHINGTON	UNITED STATES	265397	198	NORTHWEST BANK	1002878	
OK	N/A	Full Service	225 SHINGLEHOUSE	105 WEST ACADEMY STREET	SHINGLEHOUSE	PA	16748	POTTER	UNITED STATES	5001	214	NORTHWEST BANK	1002878	
OK	N/A	Full Service	226 COUDERSPORT	302 NORTH EAST STREET	COUDERSPORT	PA	16915	POTTER	UNITED STATES	4845	215	NORTHWEST BANK	1002878	
OK	N/A	Full Service	228 GALETON	30 WEST STREET	GALETON	PA	16922	POTTER	UNITED STATES	221546	208	NORTHWEST BANK	1002878	
OK	N/A	Full Service	229 WESTFIELD	100 EAST MAIN STREET	WESTFIELD	PA	16950	TIOGA	UNITED STATES	221548	210	NORTHWEST BANK	1002878	
OK	N/A	Full Service	230 WELLSBORO	61 MAIN STREET	WELLSBORO	PA	16901	TIOGA	UNITED STATES	221550	212	NORTHWEST BANK	1002878	
OK	N/A	Limited Service	231 WELLSBORO DRIVE-UP	16 MAIN STREET	WELLSBORO	PA	16901	TIOGA	UNITED STATES	221549	211	NORTHWEST BANK	1002878	
OK	N/A	Full Service	232 LAWRENCEVILLE	53 MAIN STREET	LAWRENCEVILLE	PA	16929	TIOGA	UNITED STATES	221547	209	NORTHWEST BANK	1002878	

OK	N/A	Full Service	233 MANSFIELD	50 SOUTH MAIN STREET	MANSFIELD	PA	16933	TIOGA	UNITED STATES	221553		213	NORTHWEST BANK	1002878	
CHANGE	12/01/12	Limited Service	234 GRANDVIEW DRIVE-UP	1408 EAST GRANDVIEW BOULEVARD	ERIE	PA	16504	ERIE	UNITED STATES	360965		219	NORTHWEST BANK	1002878	FR Y-10 FILED 12/19/12
OK	N/A	Limited Service	235 RIDGWAY DRIVE-UP	125 MAIN STREET	RIDGWAY	PA	15853	ELK	UNITED STATES	365720		236	NORTHWEST BANK	1002878	
OK	N/A	Full Service	236 NORTH ATHERTON	1767 NORTH ATHERTON STREET	STATE COLLEGE	PA	16803	CENTRE	UNITED STATES	440998		266	NORTHWEST BANK	1002878	
OK	N/A	Full Service	237 EDINBORO	1000 MARKETPLACE DRIVE	EDINBORO	PA	16412	ERIE	UNITED STATES	362438		222	NORTHWEST BANK	1002878	
OK	N/A	Full Service	239 EMPORIUM	2 EAST FOURTH STREET	EMPORIUM	PA	15834	CAMERON	UNITED STATES	6333		224	NORTHWEST BANK	1002878	
OK	N/A	Full Service	240 JOHNSONBURG PLAZA	410 WILCOX ROAD	JOHNSONBURG	PA	15845	ELK	UNITED STATES	221533		225	NORTHWEST BANK	1002878	
OK	N/A	Full Service	241 EBENSBURG	176 LOVELL AVENUE	EBENSBURG	PA	15931	CAMBRIA	UNITED STATES	363720		226	NORTHWEST BANK	1002878	
OK	N/A	Full Service	242 YORK - ROOSEVELT AVENUE	1700 ROOSEVELT AVENUE	YORK	PA	17408	YORK	UNITED STATES	363723		229	NORTHWEST BANK	1002878	
OK	N/A	Full Service	243 ARBUTUS	1101 MAIDEN CHOICE LANE	BALTIMORE	MD	21229	BALTIMORE	UNITED STATES	41104		251	NORTHWEST BANK	1002878	
OK	N/A	Full Service	244 ELKRIDGE	6050 MARSHALEE DRIVE	ELKRIDGE	MD	21075	HOWARD	UNITED STATES	334323		252	NORTHWEST BANK	1002878	
OK	N/A	Full Service	245 YORK - CAPE HORN/RED LION	3140 CAPE HORN ROAD	RED LION	PA	17356	YORK	UNITED STATES	418766		237	NORTHWEST BANK	1002878	
OK	N/A	Limited Service	246 TITUSVILLE DRIVE-UP	319 WEST CENTRAL AVENUE	TITUSVILLE	PA	16354	CRAWFORD	UNITED STATES	419228		239	NORTHWEST BANK	1002878	
OK	N/A	Limited Service	247 MEADVILLE DRIVE-UP	730 NORTH MAIN STREET	MEADVILLE	PA	16335	CRAWFORD	UNITED STATES	363722		228	NORTHWEST BANK	1002878	
OK	N/A	Limited Service	248 KANE DRIVE-UP	355 BIDDLE STREET	KANE	PA	16735	MCKEAN	UNITED STATES	418767		238	NORTHWEST BANK	1002878	
OK	N/A	Full Service	249 BRADFORD - FOSTER BROOK	950 EAST MAIN STREET	BRADFORD	PA	16701	MCKEAN	UNITED STATES	363721		227	NORTHWEST BANK	1002878	
OK	N/A	Full Service	250 ASHTABULA	1040 LAKE AVENUE	ASHTABULA	OH	44004	ASHTABULA	UNITED STATES	365719		235	NORTHWEST BANK	1002878	
OK	N/A	Full Service	251 BETHEL PARK	6284 LIBRARY ROAD	BETHEL PARK	PA	15102	ALLEGHENY	UNITED STATES	275054		232	NORTHWEST BANK	1002878	
OK	N/A	Full Service	252 ELIZABETH TOWNSHIP	603 SCENERY DRIVE	ELIZABETH	PA	15037	ALLEGHENY	UNITED STATES	275057		234	NORTHWEST BANK	1002878	
OK	N/A	Full Service	253 MOUNT OLIVER	543 BROWNSVILLE ROAD	PITTSBURGH	PA	15210	ALLEGHENY	UNITED STATES	275055		233	NORTHWEST BANK	1002878	
OK	N/A	Full Service	254 PLEASANT HILLS	710 OLD CLAIRTON ROAD	PITTSBURGH	PA	15236	ALLEGHENY	UNITED STATES	42289		231	NORTHWEST BANK	1002878	
OK	N/A	Full Service	255 FAIRVIEW	7512 WEST RIDGE ROAD	FAIRVIEW	PA	16415	ERIE	UNITED STATES	424696		248	NORTHWEST BANK	1002878	
OK	N/A	Full Service	256 MEADVILLE	999 SOUTH MAIN STREET	MEADVILLE	PA	16335	CRAWFORD	UNITED STATES	279272		129	NORTHWEST BANK	1002878	
OK	N/A	Full Service	258 BELLEVUE	532 LINCOLN AVENUE	PITTSBURGH	PA	15202	ALLEGHENY	UNITED STATES	41255		240	NORTHWEST BANK	1002878	
OK	N/A	Full Service	259 MCKNIGHT ROAD	7709 MCKNIGHT ROAD	PITTSBURGH	PA	15237	ALLEGHENY	UNITED STATES	267509		242	NORTHWEST BANK	1002878	
OK	N/A	Full Service	260 MT LEBANON	437 COCHRAN ROAD	MOUNT LEBANON	PA	15228	ALLEGHENY	UNITED STATES	267512		245	NORTHWEST BANK	1002878	
OK	N/A	Full Service	261 WEXFORD	10533 PERRY HIGHWAY	WEXFORD	PA	15090	ALLEGHENY	UNITED STATES	267508		241	NORTHWEST BANK	1002878	
OK	N/A	Full Service	262 OAKLAND	201 NORTH CRAIG STREET	PITTSBURGH	PA	15213	ALLEGHENY	UNITED STATES	267513		246	NORTHWEST BANK	1002878	
OK	N/A	Full Service	263 DOWNTOWN PITTSBURGH - OLIVER BUILDING	535 SMITHFIELD STREET	PITTSBURGH	PA	15222	ALLEGHENY	UNITED STATES	267511		244	NORTHWEST BANK	1002878	
OK	N/A	Full Service	264 SEWICKLEY	414 BEAVER STREET	SEWICKLEY	PA	15143	ALLEGHENY	UNITED STATES	267510		243	NORTHWEST BANK	1002878	
OK	N/A	Full Service	265 HERSHEY	370 WEST GOVERNOR ROAD	HERSHEY	PA	17033	DAUPHIN	UNITED STATES	427721		249	NORTHWEST BANK	1002878	
OK	N/A	Full Service	266 HANOVER - BALTIMORE STREET	1055 BALTIMORE STREET, SUITE 5	HANOVER	PA	17331	YORK	UNITED STATES	429967		250	NORTHWEST BANK	1002878	
OK	N/A	Full Service	267 CARNEGIE	242 EAST MAIN STREET	CARNEGIE	PA	15106	ALLEGHENY	UNITED STATES	40540		253	NORTHWEST BANK	1002878	
OK	N/A	Full Service	268 KENNEDY CENTER	1811 MCKEES ROCKS ROAD	MCKEES ROCKS	PA	15136	ALLEGHENY	UNITED STATES	262921		254	NORTHWEST BANK	1002878	
OK	N/A	Full Service	269 WASHINGTON WEST	1265 WEST CHESTNUT STREET	WASHINGTON	PA	15301	WASHINGTON	UNITED STATES	262922		255	NORTHWEST BANK	1002878	
OK	N/A	Limited Service	270 ARBUTUS DRIVE-UP	1101 MAIDEN CHOICE LANE	BALTIMORE	MD	21229	BALTIMORE	UNITED STATES	Not Required	Not Required		NORTHWEST BANK	1002878	
OK	N/A	Full Service	273 CRANBERRY TOWNSHIP	1688 ROUTE 228	CRANBERRY TOWNSHIP	PA	16066	BUTLER	UNITED STATES	453916		275	NORTHWEST BANK	1002878	
OK	N/A	Full Service	274 OWINGS MILLS	9612 REISTERSTOWN ROAD	OWINGS MILLS	MD	21117	BALTIMORE	UNITED STATES	40336		271	NORTHWEST BANK	1002878	
OK	N/A	Full Service	276 UPPER SAINT CLAIR	2600 OLD WASHINGTON ROAD	UPPER SAINT CLAIR	PA	15241	ALLEGHENY	UNITED STATES	456026		276	NORTHWEST BANK	1002878	
OK	N/A	Full Service	279 WAVERLY PARK	2470 LONGSTONE LANE	MARRIOTTSVILLE	MD	21104	HOWARD	UNITED STATES	462779		279	NORTHWEST BANK	1002878	
OK	N/A	Full Service	280 SHARPSBURG	905 MAIN STREET	SHARPSBURG	PA	15215	ALLEGHENY	UNITED STATES	41250		293	NORTHWEST BANK	1002878	
OK	N/A	Full Service	284 CURWENSVILLE	426 STATE STREET	CURWENSVILLE	PA	16833	CLEARFIELD	UNITED STATES	10153		281	NORTHWEST BANK	1002878	
OK	N/A	Full Service	285 COALPORT	1475 MAIN STREET	COALPORT	PA	16627	CLEARFIELD	UNITED STATES	235925		282	NORTHWEST BANK	1002878	
OK	N/A	Full Service	286 RIVER ROAD	1900 RIVER ROAD	CLEARFIELD	PA	16830	CLEARFIELD	UNITED STATES	235926		283	NORTHWEST BANK	1002878	
OK	N/A	Full Service	287 DUBOIS	5066 SHAFFER ROAD	DU BOIS	PA	15801	CLEARFIELD	UNITED STATES	235927		284	NORTHWEST BANK	1002878	
OK	N/A	Full Service	288 ST MARYS - BUCKTAIL VILLAGE	1379 BUCKTAIL ROAD	SAINT MARYS	PA	15857	ELK	UNITED STATES	235928		285	NORTHWEST BANK	1002878	
OK	N/A	Full Service	290 SQUIRREL HILL	5835 FORBES AVENUE	PITTSBURGH	PA	15217	ALLEGHENY	UNITED STATES	478924		288	NORTHWEST BANK	1002878	
OK	N/A	Full Service	292 YOUNGSVILLE	202 EAST MAIN STREET	YOUNGSVILLE	PA	16371	WARREN	UNITED STATES	499964		295	NORTHWEST BANK	1002878	
OK	N/A	Full Service	297 ZELIENOPLE	118 SOUTH MAIN STREET	ZELIENOPLE	PA	16063	BUTLER	UNITED STATES	Not Required	Not Required		NORTHWEST BANK	1002878	
OK	N/A	Full Service	309 LAKEWOOD	311 EAST FAIRMOUNT AVENUE	LAKEWOOD	NY	14750	CHAUTAUQUA	UNITED STATES	56226		256	NORTHWEST BANK	1002878	
OK	N/A	Full Service	310 OLEAN	2513 WEST STATE STREET	OLEAN	NY	14760	CATTARAUGUS	UNITED STATES	290381		259	NORTHWEST BANK	1002878	
OK	N/A	Full Service	314 FALCONER	210 WEST MAIN STREET	FALCONER	NY	14733	CHAUTAUQUA	UNITED STATES	419608		263	NORTHWEST BANK	1002878	
OK	N/A	Full Service	315 MAYVILLE	29 SOUTH ERIE STREET	MAYVILLE	NY	14757	CHAUTAUQUA	UNITED STATES	365271		261	NORTHWEST BANK	1002878	
OK	N/A	Full Service	330 EASTERN HILLS	4545 TRANSIT ROAD, EASTERN HILLS MALL	WILLIAMSVILLE	NY	14221	ERIE	UNITED STATES	360112		260	NORTHWEST BANK	1002878	
OK	N/A	Full Service	333 KENMORE	2981 DELAWARE AVENUE	KENMORE	NY	14217	ERIE	UNITED STATES	419607		262	NORTHWEST BANK	1002878	
OK	N/A	Full Service	334 AMHERST	3150 SHERIDAN DRIVE	AMHERST	NY	14226	ERIE	UNITED STATES	430430		264	NORTHWEST BANK	1002878	
OK	N/A	Full Service	335 ELLICOTT SQUARE	295 MAIN STREET	BUFFALO	NY	14203	ERIE	UNITED STATES	430431		265	NORTHWEST BANK	1002878	
OK	N/A	Full Service	336 UNION ROAD	3517 UNION ROAD	CHEEKTOWAGA	NY	14225	ERIE	UNITED STATES	442990		268	NORTHWEST BANK	1002878	
OK	N/A	Full Service	337 MCKINLEY PLAZA	3670 MCKINLEY PARKWAY	BLASDELL	NY	14219	ERIE	UNITED STATES	441066		267	NORTHWEST BANK	1002878	
OK	N/A	Full Service	338 ROCHESTER	36 WEST MAIN STREET	ROCHESTER	NY	14614	MONROE	UNITED STATES	452320		273	NORTHWEST BANK	1002878	

OK	N/A	Full Service	339 WEST SENECA	1055 UNION ROAD	WEST SENECA	NY	14224	ERIE	UNITED STATES	457210	277	NORTHWEST BANK	1002878	
OK	N/A	Full Service	340 GREECE	860 LONG POND ROAD	ROCHESTER	NY	14612	MONROE	UNITED STATES	495058	290	NORTHWEST BANK	1002878	
OK	N/A	Full Service	341 WEBSTER/PENFIELD	475 PLANK ROAD	WEBSTER	NY	14580	MONROE	UNITED STATES	495158	292	NORTHWEST BANK	1002878	
OK	N/A	Full Service	342 GATES/CHILI	2113 CHILI AVENUE	ROCHESTER	NY	14624	MONROE	UNITED STATES	495059	291	NORTHWEST BANK	1002878	
OK	N/A	Full Service	343 BRIGHTON	1441 MONROE AVENUE	ROCHESTER	NY	14618	MONROE	UNITED STATES	521606	298	NORTHWEST BANK	1002878	
OK	N/A	Full Service	344 NORTH TONAWANDA	275 MEADOW DRIVE	NORTH TONAWANDA	NY	14120	NIAGARA	UNITED STATES	512438	296	NORTHWEST BANK	1002878	
OK	N/A	Full Service	356 DOWNTOWN JAMESTOWN	1 WEST 3RD STREET	JAMESTOWN	NY	14701	CHAUTAUQUA	UNITED STATES	290379	257	NORTHWEST BANK	1002878	
OK	N/A	Full Service	360 FOOTE AVENUE	768 FOOTE AVENUE	JAMESTOWN	NY	14701	CHAUTAUQUA	UNITED STATES	290380	258	NORTHWEST BANK	1002878	
CHANGE	8/15/2015	Full Service	501 BROADWAY	457 BROADWAY	LORAIN	OH	44052	LORAIN	UNITED STATES	Not Required	Not Required	NORTHWEST BANK	1002878	FR Y-10 FILED 09/11/15
OK	N/A	Full Service	502 VERMILION	4455 EAST LIBERTY AVENUE	VERMILION	OH	44089	LORAIN	UNITED STATES	Not Required	Not Required	NORTHWEST BANK	1002878	
OK	N/A	Full Service	503 AMHERST OHIO	1175 CLEVELAND AVENUE	AMHERST	OH	44001	LORAIN	UNITED STATES	Not Required	Not Required	NORTHWEST BANK	1002878	FR Y-10 FILED 09/11/15
OK	N/A	Full Service	504 LAKE AVENUE	42935 NORTH RIDGE ROAD	ELYRIA	OH	44035	LORAIN	UNITED STATES	Not Required	Not Required	NORTHWEST BANK	1002878	FR Y-10 FILED 09/11/15
OK	N/A	Full Service	505 AVON LAKE	32960 WALKER ROAD	AVON LAKE	OH	44012	LORAIN	UNITED STATES	Not Required	Not Required	NORTHWEST BANK	1002878	
OK	N/A	Full Service	506 OBERLIN AVENUE	3660 OBERLIN AVENUE	LORAIN	OH	44053	LORAIN	UNITED STATES	Not Required	Not Required	NORTHWEST BANK	1002878	
OK	N/A	Full Service	507 AVON	2100 CENTER ROAD	AVON	OH	44011	LORAIN	UNITED STATES	Not Required	Not Required	NORTHWEST BANK	1002878	
OK	N/A	Limited Service	508 SIXTH STREET	200 SIXTH STREET	LORAIN	OH	44052	LORAIN	UNITED STATES	Not Required	Not Required	NORTHWEST BANK	1002878	
OK	N/A	Full Service	509 PEARL AVENUE	2850 PEARL AVENUE	LORAIN	OH	44055	LORAIN	UNITED STATES	Not Required	Not Required	NORTHWEST BANK	1002878	
OK	N/A	Full Service	510 OBERLIN	49 SOUTH MAIN STREET	OBERLIN	OH	44074	LORAIN	UNITED STATES	Not Required	Not Required	NORTHWEST BANK	1002878	
CHANGE	8/15/2015	Full Service	512 ELY SQUARE	124 MIDDLE AVENUE	ELYRIA	OH	44035	LORAIN	UNITED STATES	Not Required	Not Required	NORTHWEST BANK	1002878	FR Y-10 FILED 09/11/15
CHANGE	8/15/2015	Full Service	513 OLMSTED	27095 BAGLEY ROAD	OLMSTED TOWNSHIP	OH	44138	CUYAHOGA	UNITED STATES	Not Required	Not Required	NORTHWEST BANK	1002878	FR Y-10 FILED 09/11/15
OK	N/A	Limited Service	514 KENDAL	600 KENDAL DRIVE	OBERLIN	OH	44074	LORAIN	UNITED STATES	Not Required	Not Required	NORTHWEST BANK	1002878	
OK	N/A	Limited Service	515 WESTLAKE VILLAGE	28550 WESTLAKE VILLAGE DRIVE	WESTLAKE	OH	44145	CUYAHOGA	UNITED STATES	Not Required	Not Required	NORTHWEST BANK	1002878	
CHANGE	8/15/2015	Limited Service	516 THE RENAISSANCE	26376 JOHN ROAD	OLMSTED TOWNSHIP	OH	44138	CUYAHOGA	UNITED STATES	Not Required	Not Required	NORTHWEST BANK	1002878	FR Y-10 FILED 09/11/15
OK	N/A	Full Service	517 CHESTNUT COMMONS	105 CHESTNUT COMMONS DRIVE	ELYRIA	OH	44035	LORAIN	UNITED STATES	Not Required	Not Required	NORTHWEST BANK	1002878	
OK	N/A	Full Service	518 NORTH RIDGEVILLE	34085 CENTER RIDGE ROAD	NORTH RIDGEVILLE	OH	44039	LORAIN	UNITED STATES	Not Required	Not Required	NORTHWEST BANK	1002878	
OK	N/A	Full Service	519 HUDSON	178 WEST STREETSBORO STREET	HUDSON	OH	44236	SUMMIT	UNITED STATES	Not Required	Not Required	NORTHWEST BANK	1002878	
OK	N/A	Full Service	520 LAGRANGE	540 NORTH CENTER STREET	LAGRANGE	OH	44050	LORAIN	UNITED STATES	Not Required	Not Required	NORTHWEST BANK	1002878	
OK	N/A	Limited Service	521 WESLEYAN UMW	807 WEST AVENUE	ELYRIA	OH	44035	LORAIN	UNITED STATES	Not Required	Not Required	NORTHWEST BANK	1002878	
OK	N/A	Full Service	522 STOW	4320 KENT RD, SUITE #1	STOW	OH	44224	SUMMIT	UNITED STATES	Not Required	Not Required	NORTHWEST BANK	1002878	
ADD	8/15/2015	Limited Service	524 AMHERST OHIO DRIVE-UP	1175 CLEVELAND AVENUE	AMHERST	OH	44001	LORAIN	UNITED STATES	Not Required	Not Required	NORTHWEST BANK	1002878	FR Y-10 FILED 09/11/15
OK	N/A	Trust	860 TRUST DEPARTMENT	100 LIBERTY STREET	WARREN	PA	16365	WARREN	UNITED STATES	Not Required	Not Required	NORTHWEST BANK	1002878	
OK	N/A	Trust	862 ERIE TRUST	1030 STATE STREET	ERIE	PA	16501	ERIE	UNITED STATES	Not Required	Not Required	NORTHWEST BANK	1002878	
OK	N/A	Trust	863 CENTRAL REGION TRUST	200 WEST BEAVER AVENUE	STATE COLLEGE	PA	16801	CENTRE	UNITED STATES	Not Required	Not Required	NORTHWEST BANK	1002878	
ADD	8/15/2015	Trust	875 OHIO REGION TRUST	457 BROADWAY	LORAIN	OH	44052	LORAIN	UNITED STATES	Not Required	Not Required	NORTHWEST BANK	1002878	FR Y-10 FILED 09/11/15
CHANGE	12/01/12	Full Service (Head Office)	NORTHWEST BANK	100 LIBERTY STREET	WARREN	PA	16365	WARREN	UNITED STATES	41012	0	NORTHWEST BANK	1002878	
OK	N/A	Electronic Banking	WWW.NORTHWESTSAVINGSBANK.COM	100 LIBERTY STREET	WARREN	PA	16365	WARREN	UNITED STATES	Not Required	Not Required	NORTHWEST BANK	1002878	

Form FR Y-6

Northwest Bancshares, Inc.
Warren, Pennsylvania
Fiscal Year Ending December 31, 2015

3: Securities Holders

Current securities holders with ownership, control or holdings of 5% or more with power to vote as of fiscal year ending 12-31-2015			Securities holders not listed in 3(1)(a) through 3(1)(c) that had ownership, control or holdings of 5% or more with power to vote during the fiscal year ending 12-31-15		
(1)(a) Name City, State, Country	(1)(b) Country of Citizenship or Incorporation	(1)(c) Number and Percentage of Each Class of Voting Securities	(2)(a) Name City, State, Country	(2)(b) Country of Citizenship or Incorporation	(2)(c) Number and Percentage of each Class of Voting Securities
Black Rock, Inc. New York, NY, USA	USA	10,550,166 - 10.4% Common Stock			
Dimensional Fund Advisors LP Austin, Texas, USA	USA	7,800,494 - 7.66% Common Stock			
The Vanguard Group Melvern, PA, USA	USA	7,312,949 - 7.18% Common Stock			
Northwest Savings Bank Employee Stock Ownership Plan Trust Warren, PA, USA	USA	5,144,662 - 5.05% Common Stock			
Wellington Management Group, LLP Boston, MA, USA	USA	5,758,524 - 5.66% Common Stock			

Northwest Bancshares, Inc.
Warren, Pennsylvania
Fiscal Year Ending December 31, 2015

4: Insiders

(1) Name City, State, Country	(2) Principal Occupation if other than with Holding Company	(3)(a) Title & Position with Holding Company	(3)(b) Title & Position with Subsidiaries (include names of Subsidiaries)	(3)(c) Title & Position with Other Businesses (include names of other Businesses)	(4)(a) Percentage of Voting Shares in Holding Company	(4)(b) Percentage of Voting Shares in Subsidiaries (include names of subsidiaries)	(4)(c) List names of other companies (includes partnerships) if 25% or more of voting securities are held (list names of companies and percentage of voting securities held)
Michael W. Bickerton Warren, PA, USA	N/A	Executive Vice President Commercial Lending	Executive Vice President Commercial Lending (Northwest Bank)	N/A	0.02%	None	N/A
Steven G. Fisher Warren, PA, USA	N/A	Sr. Executive Vice President, Chief Revenue Officer	Sr. Executive Vice President, Chief Revenue Officer (Northwest Bank)	N/A	0.38%	None	N/A
William W. Harvey Warren, PA, USA	N/A	Sr. Executive Vice President, & CFO	Sr. Executive Vice President, & CFO (Northwest Bank)	N/A	0.24%	None	N/A
Richard K. Laws Warren, PA, USA	N/A	Executive Vice President, Chief Legal Counsel	Executive Vice President, Chief Legal Counsel (Northwest Bank)	N/A	0.01%	None	N/A
Julia W. McTavish Warren, PA, USA	N/A	Executive Vice President, Chief Human Resources Officer	Executive Vice President, Chief Human Resources Officer (Northwest Bank)	N/A	0.15%	None	N/A
Gerald J. Ritzert Warren, PA, USA	N/A	Executive Vice President, Finance & Controller	Executive Vice President, Finance & Controller (Northwest Bank)	N/A	0.11%	None	N/A
Michael G. Smelko Warren, PA, USA	N/A	Executive Vice President, Chief Credit Officer	Executive Vice President, Chief Credit Officer (Northwest Bank)	N/A	0.16%	None	N/A
Thomas J. Townsend Warren, PA, USA	N/A	Executive Vice President, Chief Risk Officer	Executive Vice President, Chief Risk Officer (Northwest Bank)	N/A	0.02%	None	N/A
William J. Wagner Warren, PA, USA	N/A	Chairman, President, & Chief Executive Officer	President & Chief Executive Officer (Northwest Bank)	N/A	0.84%	None	N/A
David E. Westerburg Warren, PA, USA	N/A	Executive Vice President, Chief Operations Officer	Executive Vice President, Chief Operations Officer (Northwest Bank)	N/A	0.14%	None	N/A

Northwest Bancshares, Inc.
Warren, Pennsylvania
Fiscal Year Ending December 31, 2015

- 4 -

Form FR Y-6

Northwest Bancshares, Inc.
Warren, Pennsylvania
Fiscal Year Ending December 31, 2015

(1) Name City, State, Country	(2) Principal Occupation if other than with Holding Company	(3)(a) Title & Position with Holding Company	(3)(b) Title & Position with Subsidiaries (include names of Subsidiaries)	(3)(c) Title & Position with Other Businesses (include names of other Businesses)	(4)(a) Percentage of Voting Shares in Holding Company	(4)(b) Percentage of Voting Shares in Subsidiaries (include names of subsidiaries)	(4)(c) List names of other companies (includes partnerships) if 25% or more of voting securities are held (list names of companies and percentage of voting securities held)
				Manager Cleveland TFS Fund Investors, LLC Lorain, OH, USA			
				Manager Campana Development III, Ltd. Lorain, OH, USA			
				Manager Campana Development IV, Ltd. Lorain, OH, USA			
				Manager Campana Development VI, Ltd. Lorain, OH, USA			
				Manager Brady-Cam III, LLC Lorain, OH, USA			
				Manager Brady-Cam IV, LLC Lorain, OH, USA			
				Manager Legacy Lorain Investments, LLC Lorain, OH, USA			
				Manager CanBrad Development, Ltd. Lorain, OH, USA			
				Manager Bob Bell, Ltd. Lorain, OH, USA			Bob Bell, Ltd. (100%)
				Treasurer/Secretary PCCI DISC, Inc. Lorain, OH, USA			

Northwest Bancshares, Inc.
Warren, Pennsylvania
Fiscal Year Ending December 31, 2015

(1) Name City, State, Country	(2) Principal Occupation if other than with Holding Company	(3)(a) Title & Position with Holding Company	(3)(b) Title & Position with Subsidiaries (Include names of Subsidiaries)	(3)(c) Title & Position with Other Businesses (include names of other Businesses)	(4)(a) Percentage of Voting Shares in Holding Company	(4)(b) Percentage of Voting Shares in Subsidiaries (include names of subsidiaries)	(4)(c) List names of other companies (includes partnerships) if 25% or more of voting securities are held (list names of companies and percentage of voting securities held)
Deborah J. Chadsey Warren, PA, USA	Attorney/Partner Kavinoky Cook LLP	Director	Director (Northwest Bank)	Attorney/Partner Kavinoky Cook LLP Buffalo, NY, USA	0.02%	None	N/A
Timothy B. Fannin Warren, PA, USA	Retired	Director	Director (Northwest Bank)	N/A	0.01%	None	N/A
	Partner Catalano, Case, Catalano & Fannin Real Estate			Partner Catalano, case, Catalano & Fannin Real Estate Clearfield, PA, USA			Catalano, Case, Catalano & Fannin Real Estate (33 1/3%)
Timothy M. Hunter Warren, PA, USA	President & CEO McInnes Rolled Rings & Erie & Aluminum Company	Director	Director (Northwest Bank)	President & CEO McInnes Rolled Rings & Erie & Aluminum Company	0.01	None	
				President, CEO, Secretary & Treasurer TSK Partners, Inc. Erie, PA, USA			
				President, CEO, Secretary & Treasurer Twelfth Street Realty, LLC Erie, PA, USA			Twelfth Street Realty, LLC (25%)
				President, CEO, Secretary & Treasurer Erie Bronze & Aluminum Company Erie, PA, USA			Erie Bronze & Aluminum Company (25%)
				President, CEO, Secretary & Treasurer EBA Real Estate, LLC Erie, PA, USA			EBA Real Estate, LLC (25%)
				President, CEO, Secretary & Treasurer TSK Global Sales Erie, PA, USA			
				President, CEO, Secretary & Treasurer TSK Exports, Inc. Wilmington, DE, USA			

Northwest Bancshares, Inc.
Warren, Pennsylvania
Fiscal Year Ending December 31, 2015

(1) Name City, State, Country	(2) Principal Occupation if other than with Holding Company	(3)(a) Title & Position with Holding Company	(3)(b) Title & Position with Subsidiaries (include names of Subsidiaries)	(3)(c) Title & Position with Other Businesses (include names of other Businesses)	(4)(a) Percentage of Voting Shares in Holding Company	(4)(b) Percentage of Voting Shares in Subsidiaries (include names of subsidiaries)	(4)(c) List names of other companies (includes partnerships) if 25% or more of voting securities are held (list names of companies and percentage of voting securities held)
A. Paul King Warren, PA, USA	Retired	Director	Director (Northwest Bank)	N/A	0.14%	None	N/A
Richard E. McDowell Warren, PA, USA	Associate Professor University of Pittsburgh	Director	Director (Northwest Bank)	Associate Professor University of Pittsburgh Bradford, PA, USA	0.18%	None	N/A
William F. McKnight Warren, PA, USA	Controller Interstate Chemical Company, Inc.	Director	Director (Northwest Bank)	Controller Interstate Chemical Company, Inc. Hermitage, PA, USA	0.03%	None	August J. Lucas Irrevocable Trust Dated October 3, 2003 (100%)
John P. Meegan Warren, PA, USA	Executive vice President & Chief Operating Officer Hefren-Tillotson, Inc.	Director	Director (Northwest Bank)	Executive vice President & Chief Operating Officer Hefren-Tillotson, Inc. Pittsburgh, PA, USA Director Masterplan, Inc. Parent of Heferen - Tillotson	0.09%	None	N/A
Sonia M. Probst Warren, PA, USA	Retired	Director	Director (Northwest Bank)	N/A	0.05%	None	N/A
Philip M. Tredway Warren, PA, USA	President & CEO Erie Molded Plastics, Inc.	Director	Director (Northwest Bank)	President, Treasurer & Secretary Erie Molded Plastics, Inc. Erie, PA, USA	0.08%	None	Erie Molded Plastics, Inc. (70%)