

Board of Governors of the Federal Reserve System



## Annual Report of Holding Companies—FR Y-6

### Report at the close of business as of the end of fiscal year

This Report is required by law: Section 5(c)(1)(A) of the Bank Holding Company Act (12 U.S.C. § 1844(c)(1)(A)); sections 8(a) and 13(a) of the International Banking Act (12 U.S.C. §§ 3106(a) and 3108(a)); sections 11(a)(1), 25, and 25A of the Federal Reserve Act (12 U.S.C. §§ 248(a)(1), 602, and 611a); and sections 113, 165, 312, 618, and 809 of the Dodd-Frank Act (12 U.S.C. §§ 5361, 5365, 5412, 1850a(c)(1), and 5468(b)(1)). Return to the appropriate Federal Reserve Bank the original and the number of copies specified.

NOTE: The *Annual Report of Holding Companies* must be signed by one director of the top-tier holding company. This individual should also be a senior official of the top-tier holding company. In the event that the top-tier holding company does not have an individual who is a senior official and is also a director, the chairman of the board must sign the report. If the holding company is an ESOP/ESOT formed as a corporation or is an LLC, see the General Instructions for the authorized individual who must sign the report.

I, T. Michael Price

Name of the Holding Company Director and Official

President and CEO

Title of the Holding Company Director and Official

attest that the *Annual Report of Holding Companies* (including the supporting attachments) for this report date has been prepared in conformance with the instructions issued by the Federal Reserve System and are true and correct to the best of my knowledge and belief.

With respect to information regarding individuals contained in this report, the Reporter certifies that it has the authority to provide this information to the Federal Reserve. The Reporter also certifies that it has the authority, on behalf of each individual, to consent or object to public release of information regarding that individual. The Federal Reserve may assume, in the absence of a request for confidential treatment submitted in accordance with the Board's "Rules Regarding Availability of Information," 12 C.F.R. Part 261, that the Reporter and individual consent to public release of all details in the report concerning that individual.

T. Michael Price

Signature of Holding Company Director and Official

03/29/2017

Date of Signature

For holding companies not registered with the SEC—  
Indicate status of Annual Report to Shareholders:

- ☐ is included with the FR Y-6 report  
☐ will be sent under separate cover  
☐ is not prepared

#### For Federal Reserve Bank Use Only

RSSD ID \_\_\_\_\_

C.I. \_\_\_\_\_

This report form is to be filed by all top-tier bank holding companies, top-tier savings and loan holding companies, and U.S. intermediate holding companies organized under U.S. law, and by any foreign banking organization that does not meet the requirements of and is not treated as a qualifying foreign banking organization under Section 211.23 of Regulation K (12 C.F.R. § 211.23). (See page one of the general instructions for more detail of who must file.) The Federal Reserve may not conduct or sponsor, and an organization (or a person) is not required to respond to, an information collection unless it displays a currently valid OMB control number.

Date of Report (top-tier holding company's fiscal year-end):

December 31, 2016

Month / Day / Year

N/A

Reporter's Legal Entity Identifier (LEI) (20-Character LEI Code)

Reporter's Name, Street, and Mailing Address

First Commonwealth Financial Corporation

Legal Title of Holding Company

601 Philadelphia Street

(Mailing Address of the Holding Company) Street / P.O. Box

Indiana

PA

15701

City

State

Zip Code

Physical Location (if different from mailing address)

Person to whom questions about this report should be directed:

Morgan Cypher

Asst. Controller - SEC

Name

Title

724-463-5726

Area Code / Phone Number / Extension

724-463-4770

Area Code / FAX Number

MCypher@fcbanking.com

E-mail Address

www.fcbanking.com

Address (URL) for the Holding Company's web page

Is confidential treatment requested for any portion  
of this report submission?.....

0=No

1=Yes

0

In accordance with the General Instructions for this report  
(check only one),

1. a letter justifying this request is being provided along  
with the report ..... ☐  
2. a letter justifying this request has been provided  
separately..... ☐

NOTE: Information for which confidential treatment is being  
requested must be provided separately and labeled  
as "confidential."

## For Use By Tiered Holding Companies

*Top-tiered holding companies must list the names, mailing address, and physical locations of each of their subsidiary holding companies below.*

Legal Title of Subsidiary Holding Company	Legal Title of Subsidiary Holding Company
(Mailing Address of the Subsidiary Holding Company) Street / P.O. Box	(Mailing Address of the Subsidiary Holding Company) Street / P.O. Box
City State Zip Code	City State Zip Code
Physical Location (if different from mailing address)	Physical Location (if different from mailing address)
Legal Title of Subsidiary Holding Company	Legal Title of Subsidiary Holding Company
(Mailing Address of the Subsidiary Holding Company) Street / P.O. Box	(Mailing Address of the Subsidiary Holding Company) Street / P.O. Box
City State Zip Code	City State Zip Code
Physical Location (if different from mailing address)	Physical Location (if different from mailing address)
Legal Title of Subsidiary Holding Company	Legal Title of Subsidiary Holding Company
(Mailing Address of the Subsidiary Holding Company) Street / P.O. Box	(Mailing Address of the Subsidiary Holding Company) Street / P.O. Box
City State Zip Code	City State Zip Code
Physical Location (if different from mailing address)	Physical Location (if different from mailing address)
Legal Title of Subsidiary Holding Company	Legal Title of Subsidiary Holding Company
(Mailing Address of the Subsidiary Holding Company) Street / P.O. Box	(Mailing Address of the Subsidiary Holding Company) Street / P.O. Box
City State Zip Code	City State Zip Code
Physical Location (if different from mailing address)	Physical Location (if different from mailing address)

**REPORT ITEM 1, ANNUAL REPORT TO SHAREHOLDERS:** Not Applicable

**REPORT ITEM 2A, ORGANIZATIONAL CHART:**

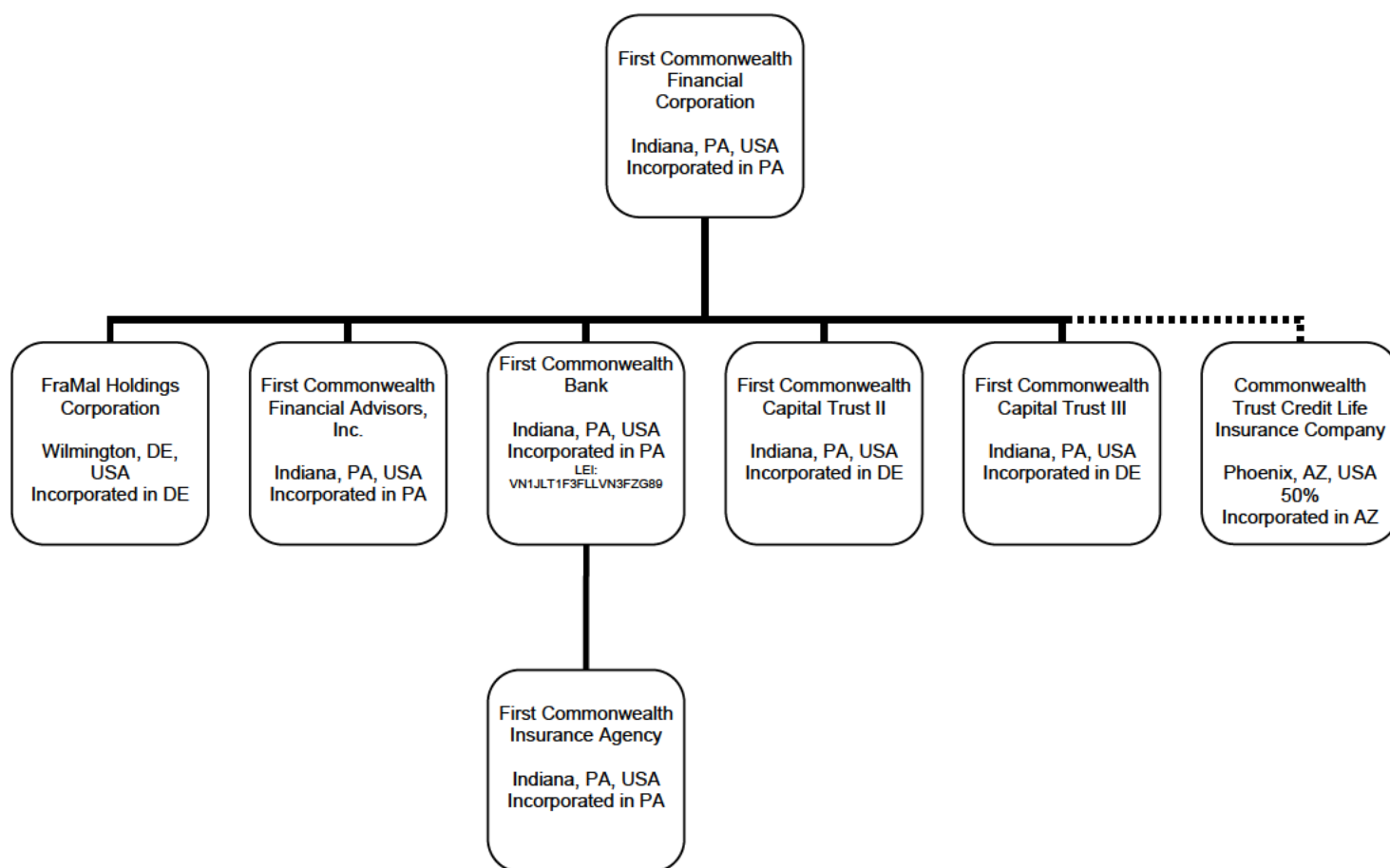

All are wholly-owned subsidiaries of First Commonwealth Financial Corporation, except First Commonwealth Insurance (which is wholly-owned subsidiaries of First Commonwealth Bank), and Commonwealth Trust Credit Life Insurance Company (which First Commonwealth Financial Corporation has a 50% voting interest). LEI is N/A unless noted.

**REPORT ITEM 2B, DOMESTIC BRANCH LISTING:** Provided to the Federal Reserve Bank.

**REPORT ITEM 3, SECURITIES HOLDERS:**

**1(a)(b)(c):**

The following table sets forth certain information concerning the persons known by us to be the beneficial owners of more than 5% of the outstanding shares of our common stock. *(Note: All companies listed are incorporated in the USA.)*



Name and Address	Number of Shares Beneficially Owned	Percentage of Class
BlackRock, Inc. New York, NY, USA	10,250,298 <sup>(1)</sup>	11.50%
Dimensional Fund Advisors LP Austin, TX, USA	7,553,587 <sup>(2)</sup>	8.49%
The Vanguard Group, Inc. Malvern, PA, USA	7,895,178 <sup>(3)</sup>	8.87%

- (1) Based on the information provided pursuant to a statement on Schedule 13G filed with the SEC on January 12, 2017 by BlackRock, Inc. reporting the holdings of BlackRock, Inc. and its subsidiaries as of December 31, 2016. According to the Schedule 13G, BlackRock, Inc. or its subsidiaries held sole voting power with respect to 10,025,120 shares and sole dispositive power over all of the reported shares.
- (2) Based on information provided pursuant to a statement on Schedule 13G filed with the SEC on February 9, 2017 by Dimensional Fund Advisors LP reporting holdings, as of December 31, 2016, of certain funds to which Dimensional Fund Advisors LP furnishes investment advice. Dimensional Fund Advisors LP disclaims beneficial ownership of the reported shares. According to the Schedule 13G, Dimensional Fund Advisors LP held sole voting power over 7,264,725 shares and sole dispositive power over all of the reported shares.
- (3) Based on information provided pursuant to a statement on Schedule 13G filed with the SEC on February 10, 2017 by The Vanguard Group, Inc. reporting the holdings of The Vanguard Group, Inc. and its subsidiaries as of December 31, 2016. According to the Schedule 13G, The Vanguard Group, Inc. held sole voting power over 106,409 shares, shared voting power over 16,896 shares, sole dispositive power over 7,776,701 shares and shared dispositive power over 118,477 shares.

2(a)(b)(c): Not Applicable

**REPORT ITEM 4, INSIDERS:**

The following table lists each principal shareholder, director, trustee, partner, executive officer, or person exercising similar functions, regardless of title or compensation of First Commonwealth Financial Corporation (FCFC) at December 31, 2016. All voting stock referred to below is common stock of the Corporation because all of the subsidiaries of the Corporation are wholly owned. (Note: \* denotes less than 1% and (#) indicates footnote.) (Subsidiary abbreviations: FCFA = First Commonwealth Financial Advisors; FCIA = First Commonwealth Insurance Agency; FCB = First Commonwealth Bank; CTCLIC = Commonwealth Trust Credit Life Insurance Company.)

Name, Residence, Principal Occupation and Other Directorships (1)	Position with the Corporation and Subsidiaries	% of Outstanding Voting Stock (2)	Ownership of Other Business Companies	
			Company Name	% of Total Voting Shares
<b>David S. Dahlmann</b> Greensburg, PA, USA Chairman of the Board, FCFC, FCB	Chairman of the Board, FCFC, FCB	*	N/A	N/A
<b>T. Michael Price</b> Indiana, PA, USA President and Chief Executive Officer, FCFC; Chief Executive Officer, FCB	President, Director, FCFC; Director, FCB, CTCLIC	*	N/A	N/A

Name, Residence, Principal Occupation and Other Directorships (1)	Position with the Corporation and Subsidiaries	% of Outstanding Voting Stock (2)	Ownership of Other Business Companies	
			Company Name	% of Total Voting Shares
<b><u>James R. Reske</u></b> Hudson, OH, USA Executive Vice President, Chief Financial Officer and Treasurer, FCFC; Director, Federal Home Loan Bank of Pittsburgh	Executive Vice President, Chief Financial Officer, Treasurer of FCFC, FCB; President, Investment Officer, FraMal Holdings Corporation; President, Chief Financial Officer, CTCLIC	*	N/A	N/A
<b><u>Matthew C. Tomb</u></b> Indiana, PA, USA Executive Vice President, Chief Risk Officer, General Counsel, Secretary of FCFC, FCB; Secretary, FCIA, FCFA	Executive Vice President, Chief Risk Officer, General Counsel, Secretary of FCFC, FCB; Secretary, FCIA, FCFA	*	N/A	N/A
<b><u>Leonard V. Lombardi</u></b> Indiana, PA, USA Executive Vice President, Chief Audit Executive, FCFC; Owner, Leonard V. Lombardi	Executive Vice President, Chief Audit Executive of FCFC	*	Leonard V. Lombardi (Sole Proprietorship)	N/A
<b><u>I. Robert Emmerich, Jr.</u></b> Avon Lake, OH, USA Executive Vice President, Chief Credit Officer, FCB	Executive Vice President, Chief Credit Officer, FCB	* (4)	N/A	N/A
<b><u>Brian G. Karrip</u></b> Sewickley, PA, USA Executive Vice President, Chief Credit Officer, FCB	Executive Vice President, Chief Credit Officer, FCB	*	N/A	N/A
<b><u>Norman J. Montgomery</u></b> Indiana, PA, USA Executive Vice President, Business Integration Group Manager, FCB	Executive Vice President, Business Integration Group Manager, FCB	*	N/A	N/A
<b><u>Jane Grebenc</u></b> Highland Heights, OH, USA President, FCB; Executive Vice President, Chief Revenue Officer, FCFC; Director, FCB	President, FCB; Executive Vice President, Chief Revenue Officer, FCFC; Director, FCB	*	N/A	N/A
<b><u>Carrie L. Riggle</u></b> Oklahoma Borough, PA, USA Executive Vice President, Human Resources Manager, FCB; Director, Pittsburgh Business Group on Health	Executive Vice President, Human Resources Manager, FCFC, FCB	*	N/A	N/A
<b><u>Johnston A. Glass</u></b> Chandler, AZ, USA Retired; Formerly President and Chief Executive Officer, FCB; Vice Chairman, FCFC	Director of FCFC, FCB	*	N/A	N/A

Name, Residence, Principal Occupation and Other Directorships (1)	Position with the Corporation and Subsidiaries	% of Outstanding Voting Stock (2)	Ownership of Other Business Companies	
			Company Name	% of Total Voting Shares
<b><u>Ray T. Charley</u></b> Greensburg, PA, USA Chief Executive Officer, Thomi Co.	Director of FCFC, FCB	* (3)	Thomi (Delaware) Corp. Thomi (Pennsylvania) Corp. Charley Family Limited Partnership Thomi Co. Thomi (Murrysville) LLC Thomi Management LLC	100% 100% 33% 33% 33% 100%
<b><u>Robert J. Ventura</u></b> Pittsburgh, PA, USA Executive Managing Director, Ventura Group, LLC	Director of FCFC, FCB	*	Ventura Group, LLC	100%
<b><u>Laurie S. Singer</u></b> Allison Park, PA, USA Retired; Formerly President, Allegheny Valley Development Corporation; Business Consultant	Director of FCFC, FCB	* (6)	N/A	N/A
<b><u>Julie A. Caponi</u></b> Gibsonia, PA, USA Certified Public Accountant; Assistant Treasurer, Alcoa Inc.	Director of FCFC, FCB	*	N/A	N/A
<b><u>David W. Greenfield</u></b> Pittsburgh, PA, USA Retired; Formerly Vice President, Secretary, and General Counsel, Kennametal Inc.	Director of FCFC, FCB	*	N/A	N/A
<b><u>Luke A. Latimer</u></b> New Alexandria, PA, USA Chief Executive Officer, Board Chair, and Treasurer, R&L Development; Chief Executive Officer, Board Chair, and Treasurer, Derry International LTD	Director of FCFC, FCB	* (5)	SML Limited Partnership	34%
<b><u>James G. Barone</u></b> Indiana, PA, USA Retired; Formerly Executive Vice President, Secretary and Treasurer, S&T Bancorp, Inc.	Director of FCFC, FCB	*	N/A	N/A
<b><u>Gary R. Claus</u></b> Allison Park, PA, USA Certified Public Accountant; Partner, Boyden	Director of FCFC, FCB	*	N/A	N/A
<b><u>Jon L. Gorney</u></b> Avon Lake, OH, USA Retired; Formerly Executive Vice President, PNC	Director of FCFC, FCB	*	N/A	N/A

Name, Residence, Principal Occupation and Other Directorships (1)	Position with the Corporation and Subsidiaries	% of Outstanding Voting Stock (2)	Ownership of Other Business Companies	
			Company Name	% of Total Voting Shares
<u>BlackRock, Inc.</u> New York, NY, USA	N/A	11.50%	N/A	N/A

- (1) Unless otherwise indicated, the person named in the table above holds sole voting and dispositive power with respect to the shares shown.
- (2) Percentage ownership is calculated based upon 89,100,940 shares of First Commonwealth common stock outstanding on March 1, 2017. Unless otherwise indicated, all persons named as beneficial owners of the Company's common stock have sole voting power and sole investment power with respect to the shares indicated as beneficially owned.
- (3) Includes 267,174 shares held by Charley Family Investments, LP, for which Mr. Charley has sole voting and investment power as manager of the general partner of the partnership, and 18,000 shares held by trusts for Mr. Charley's children of which Mr. Charley has sole voting and investment power as trustee.
- (4) Mr. Emmerich retired as Executive Vice President and Chief Credit Officer effective December 31, 2016. The table reflects the most current information available to the Company regarding shares owned by Mr. Emmerich.
- (5) Includes 205,000 shares held by Berkshire Securities Corporation for which Mr. Latimer is deemed to share voting and investment power in his capacity as a Director of Berkshire Securities Corporation.
- (6) Does not include 4,100 shares held in a trust for Ms. Singer's spouse as to which Ms. Singer disclaims beneficial ownership.

**Results** A list of branches you deposit your statement on **FIRST COMMONWEALTH BANK (ID: RSSD 42420)**.  
The deposit your statement on is held by **FIRST COMMONWEALTH FINANCIAL CORPORATION (1071306) OF INDIANA, PA**.  
The data as of **12/31/2016**. Data effects information that was received and processed through **01/10/2017**.

**Reconciliation and Verification Steps**

1. In the **Data Action** column of each branch, enter one of the action selected below.
2. If equal, enter the date in the **Effective Date** column.

**Actions**

**OK** If the branch information is correct, enter **"OK"** in the **Data Action** column.  
**Change** If the branch information is not correct, complete, or the data, enter **"Change"** in the **Data Action** column and the date when the information was changed in the **Effective Date** column.  
**Close** If a branch is closed, enter **"Close"** in the **Data Action** column and the date the branch is closed in the **Effective Date** column.  
**Delete** If a branch is closed and was previously owned by this deposit, enter **"Delete"** in the **Data Action** column.  
**Add** If a reportable branch is missing, enter **"Add"** in the **Data Action** column and the opening acquisition date in the **Effective Date** column.

If printing this list, you may need to adjust your page setup in MS Excel. Try using landscape orientation, page scaling, and/or legal sized paper.

**Submission Procedure**

When you are finished, send a saved copy to your FRB contact. See the details on this section for more information.  
If you are emailing this to your FRB contact, put your statement name, city and state in the subject line of the email.

**Note**

To satisfy the **FR-Y-10 reporting requirements**, you must also submit FR-Y-10 Domestic Branch Schedules for each branch with a **Data Action** of **Change, Close, Delete, or Add**.  
The FR-Y-10 report may be submitted as a copy to match the FR-Y-10 on the application at <https://fd0001.nfd.net>.

\* FDIC UNIFORM Office Number, and ID RSSD columns are effective only. Verify each of these values is required.

Data Action	Effective Date	Branch Service Type	Branch ID - RSSD*	Popular Name	Street Address	City	State	Zip Code	County	Country	FD C UNIFORM*	Office Number*	Head Office	Head Office ID - RSSD*	Comments
OK		Full Service (Head Of ce)	42420	FIRST COMMONWEALTH BANK	600 PHILADELPHIA ST	INDIANA	PA	15701	INDIANA	UNITED STATES	4852	0	FIRST COMMONWEALTH BANK	42420	
OK		Full Se v ce	830373	PARK AVENUE BRANCH	4200 PARK AVENUE	ASHTABULA	OH	44004	ASHTABULA	UNITED STATES	Not Requ ed	Not Requ ed	FIRST COMMONWEALTH BANK	42420	
OK		Full Se v ce	2267812	LOCUST STREET BRANCH	2150 LOCUST STREET	CANAL FULTON	OH	44614	STARK	UNITED STATES	Not Requ ed	Not Requ ed	FIRST COMMONWEALTH BANK	42420	
OK		Full Se v ce	2267852	BELDEN OFFICE	4555 BELDEN VILLAGE STREET NORTHWEST	CANTON	OH	44718	STARK	UNITED STATES	Not Requ ed	Not Requ ed	FIRST COMMONWEALTH BANK	42420	
OK		Full Se v ce	341721	CENTRAL PLAZA BRANCH	100 CENTRAL PLAZA SOUTH	CANTON	OH	44702	STARK	UNITED STATES	Not Requ ed	Not Requ ed	FIRST COMMONWEALTH BANK	42420	
OK		Full Se v ce	2267816	EAST 62 OFFICE	3100 ATLANTIC BOULEVARD NORTHEAST	CANTON	OH	44705	STARK	UNITED STATES	Not Requ ed	Not Requ ed	FIRST COMMONWEALTH BANK	42420	
OK		Full Se v ce	2267807	HILLDALE OFFICE	2917 WHIPPLE AVENUE NORTHWEST	CANTON	OH	44708	STARK	UNITED STATES	Not Requ ed	Not Requ ed	FIRST COMMONWEALTH BANK	42420	
OK		Full Se v ce	2267795	NORTH PLAZA OFFICE	1110 30TH STREET, NORTHWEST	CANTON	OH	44709	STARK	UNITED STATES	Not Requ ed	Not Requ ed	FIRST COMMONWEALTH BANK	42420	
OK		Full Se v ce	2267900	OAKWOOD SQUARE OFFICE	6252 MIDDLEBRANCH AVENUE NORTHEAST	CANTON	OH	44721	STARK	UNITED STATES	Not Requ ed	Not Requ ed	FIRST COMMONWEALTH BANK	42420	
OK		L m ted Se v ce	4653897	CLEVELAND LOAN PRODUCTION OFF CE	1100 SUPERIOR AVENUE, STE 1365	CLEVELAND	OH	44114	CUYAHOGA	UNITED STATES	Not Requ ed	Not Requ ed	FIRST COMMONWEALTH BANK	42420	
OK		Full Se v ce	1399298	BETHEL ROAD BRANCH	2121 BETHEL ROAD	COLUMBUS	OH	43220	FRANKLIN	UNITED STATES	Not Requ ed	Not Requ ed	FIRST COMMONWEALTH BANK	42420	
OK		Full Se v ce	3667979	SHORT NORTH BRANCH	647 NORTH HIGH ST	COLUMBUS	OH	43215	FRANKLIN	UNITED STATES	Not Requ ed	Not Requ ed	FIRST COMMONWEALTH BANK	42420	
OK		Full Se v ce	2431831	JEFFERSON BRANCH	22 WEST JEFFERSON ST	JEFFERSON	OH	44047	ASHTABULA	UNITED STATES	Not Requ ed	Not Requ ed	FIRST COMMONWEALTH BANK	42420	
OK		Full Se v ce	2267825	LOUISVILLE BRANCH	308 EAST GORGAS STREET	LOUISVILLE	OH	44641	STARK	UNITED STATES	Not Requ ed	Not Requ ed	FIRST COMMONWEALTH BANK	42420	
OK		Full Se v ce	1846933	FOXBORE OFFICE	5594 WALLS AVENUE NORTHWEST	MASSILLON	OH	44646	STARK	UNITED STATES	Not Requ ed	Not Requ ed	FIRST COMMONWEALTH BANK	42420	
OK		Full Se v ce	70571	MASSILLON MAIN BRANCH	140 LINCOLN WAY WEST	MASSILLON	OH	44646	STARK	UNITED STATES	Not Requ ed	Not Requ ed	FIRST COMMONWEALTH BANK	42420	
OK		Full Se v ce	587323	PERRY WEST BRANCH	2704 LINCOLN WAY EAST	MASSILLON	OH	44646	STARK	UNITED STATES	Not Requ ed	Not Requ ed	FIRST COMMONWEALTH BANK	42420	
OK		Full Se v ce	599625	SEDALIA BRANCH	13760 MAIN ST	SEDALIA	OH	43151	MAD SON	UNITED STATES	Not Requ ed	Not Requ ed	FIRST COMMONWEALTH BANK	42420	
OK		Full Se v ce	453026	BROAD STREET BRANCH	4300 EAST BROAD ST	WHITEHALL	OH	43213	FRANKLIN	UNITED STATES	Not Requ ed	Not Requ ed	FIRST COMMONWEALTH BANK	42420	
OK		Full Se v ce	444172	ALLISON PARK BRANCH	2724 HARTS RUN RD	ALLISON PARK	PA	15101	ALLEGHENY	UNITED STATES	40790	142	FIRST COMMONWEALTH BANK	42420	
OK		Full Se v ce	7708119	BELLWOOD BRANCH	2984 E PLEASANT VALLEY BLVD	ALTOONA	PA	16601	BLAIR	UNITED STATES	215662	94	FIRST COMMONWEALTH BANK	42420	
OK		Full Se v ce	3761599	LOGAN VALLEY MALL BRANCH	5580 GOODS LANE, SUITE 1012	ALTOONA	PA	16602	BLAIR	UNITED STATES	215606	76	FIRST COMMONWEALTH BANK	42420	
OK		Full Se v ce	3761674	PLEASANT VALLEY BRANCH	2009 PLEASANT VALLEY BOULEVARD	ALTOONA	PA	16602	BLAIR	UNITED STATES	215660	92	FIRST COMMONWEALTH BANK	42420	
OK		Full Se v ce	2611802	STATION MEDICAL CENTER OFFICE	1531 NINTH AVENUE	ALTOONA	PA	16602	BLAIR	UNITED STATES	215616	84	FIRST COMMONWEALTH BANK	42420	
OK		Full Se v ce	839316	PLEASANTVILLE BRANCH	4327 QUAKER VILLAGE ROAD	ALUM BANK	PA	15521	BEDFORD	UNITED STATES	7100	62	FIRST COMMONWEALTH BANK	42420	
OK		Full Se v ce	8951487	BEDFORD BRANCH	4903 LINCOLN HIGHWAY, LINCOLN CENTER	BEDFORD	PA	15522	BEDFORD	UNITED STATES	861101	95	FIRST COMMONWEALTH BANK	42420	
OK		Full Se v ce	59428	BESSEMER BRANCH	409 EAST POLAND AVENUE	BESSEMER	PA	16112	LAWRENCE	UNITED STATES	230769	67	FIRST COMMONWEALTH BANK	42420	
OK		Full Se v ce	970925	BLAIRSVILLE OFFICE	53 E. MARKET STREET	BLAIRSVILLE	PA	15717	INDIANA	UNITED STATES	231184	19	FIRST COMMONWEALTH BANK	42420	
OK		Full Se v ce	625672	BRIDGEVILLE BRANCH	428 STATION ST	BRIDGEVILLE	PA	15017	ALLEGHENY	UNITED STATES	40774	89	FIRST COMMONWEALTH BANK	42420	
OK		Full Se v ce	415716	BROCKWAY OFF CE	1201 EAST MAIN STREET	BROCKWAY	PA	15824	JEFFERSON	UNITED STATES	215655	8	FIRST COMMONWEALTH BANK	42420	
OK		Full Se v ce	73415	BROOKVILLE BRANCH	223 MAIN STREET	BROOKVILLE	PA	15825	JEFFERSON	UNITED STATES	215648	1	FIRST COMMONWEALTH BANK	42420	
OK		Full Se v ce	2103446	BUTLER BRANCH	100 NORTH MAIN ST	BUTLER	PA	16001	BUTLER	UNITED STATES	279030	112	FIRST COMMONWEALTH BANK	42420	
OK		Full Se v ce	4120625	BUTLER CROSSING BRANCH	520 BUTLER CROSSING	BUTLER	PA	16001	BUTLER	UNITED STATES	493349	156	FIRST COMMONWEALTH BANK	42420	
OK		Full Se v ce	631323	CENTRAL CITY BRANCH	525 SUNSHINE AVENUE	CENTRAL CITY	PA	15926	SOMERSET	UNITED STATES	231137	61	FIRST COMMONWEALTH BANK	42420	
OK		Full Se v ce	3137745	CLAYBURG BRANCH	311 3RD GAP ROAD	CLAYBURG	PA	16625	BLAIR	UNITED STATES	215610	78	FIRST COMMONWEALTH BANK	42420	
OK		Full Se v ce	44527	CLEARFIELD MALL BRANCH	14303 CLEARFIELD SHAWVILLE HIGHWAY	CLEARFIELD	PA	16830	CLEARFIELD	UNITED STATES	231193	31	FIRST COMMONWEALTH BANK	42420	
OK		Full Se v ce	4263126	DICK'S SPORTING GOODS HEADQUARTERS OFFICE	345 COURT STREET	CORANAPOLIS	PA	15108	ALLEGHENY	UNITED STATES	514299	158	FIRST COMMONWEALTH BANK	42420	
OK		Full Se v ce	3761580	CRANBERRY-FREEDOM SQUARE BRANCH	1189 FREEDOM ROAD	CRANBERRY TWP	PA	16066	BUTLER	UNITED STATES	480448	154	FIRST COMMONWEALTH BANK	42420	
OK		Full Se v ce	28802	DELMONT BRANCH	38 GREENSBURG STREET	DELMONT	PA	15626	WESTMORELAND	UNITED STATES	230877	103	FIRST COMMONWEALTH BANK	42420	
OK		Full Se v ce	1393240	SALEM 22 PLAZA BRANCH	6514 STATE ROUTE 22	DELMONT	PA	15626	WESTMORELAND	UNITED STATES	215874	87	FIRST COMMONWEALTH BANK	42420	
OK		Full Se v ce	313522	DERRY BRANCH	200 S CHESTNUT ST	DERRY	PA	15627	WESTMORELAND	UNITED STATES	8824	106	FIRST COMMONWEALTH BANK	42420	
OK		Full Se v ce	3317633	NORTH MAIN STREET	5 NORTH MAIN STREET	DIU BOIS	PA	15801	CLEARFIELD	UNITED STATES	215649	2	FIRST COMMONWEALTH BANK	42420	
OK		Full Se v ce	298018	DUBOIS MALL OFFICE	5355 SHAFER ROAD	DUBOIS	PA	15801	CLEARFIELD	UNITED STATES	215657	12	FIRST COMMONWEALTH BANK	42420	
OK		Full Se v ce	332817	DUNCANSVILLE OFFICE	1525 3RD AVENUE	DUNCANSVILLE	PA	16635	BLAIR	UNITED STATES	215604	74	FIRST COMMONWEALTH BANK	42420	
OK		Full Se v ce	972219	EBENSBURG BRANCH	708 WEST HIGH STREET	EBENSBURG	PA	15931	CAMBRIA	UNITED STATES	215612	80	FIRST COMMONWEALTH BANK	42420	
OK		Full Se v ce	3275658	ELIZABETH BRANCH	548 ROCK RUN ROAD	ELIZABETH	PA	15037	ALLEGHENY	UNITED STATES	262759	124	FIRST COMMONWEALTH BANK	42420	
OK		Full Se v ce	3657179	GIBSONIA OFFICE BRANCH	5167 WILLIAM FLYNN HIGHWAY	GIBSONIA	PA	15044	ALLEGHENY	UNITED STATES	466412	151	FIRST COMMONWEALTH BANK	42420	
OK		Full Se v ce	2265531	MT ROYAL BRANCH	1416 MOUNT ROYAL BOULEVARD	GREENSBURG	PA	15116	ALLEGHENY	UNITED STATES	264312	144	FIRST COMMONWEALTH BANK	42420	
OK		Full Se v ce	161002	DOWNTOWN GREENSBURG BRANCH	113 SOUTH MAIN STREET	GREENSBURG	PA	15601	WESTMORELAND	UNITED STATES	5090	96	FIRST COMMONWEALTH BANK	42420	
OK		Full Se v ce	348823	EAST HILLS BRANCH	750 E PITTSBURGH ST	GREENSBURG	PA	15601	WESTMORELAND	UNITED STATES	230873	99	FIRST COMMONWEALTH BANK	42420	
OK		Full Se v ce	318228	GREENGATE BRANCH	4000 HEMPFIELD PLAZA BLVD, SUITE 901	GREENSBURG	PA	15601	WESTMORELAND	UNITED STATES	217601	105	FIRST COMMONWEALTH BANK	42420	
OK		Full Se v ce	3317763	MOUNTAIN VIEW BRANCH	110 VILLAGE DR	GREENSBURG	PA	15601	WESTMORELAND	UNITED STATES	217600	104	FIRST COMMONWEALTH BANK	42420	
OK		Full Se v ce	333119	MEADOWS BRANCH	1913 NORTH JUNIATA STREET	HOLLIDAYSBURG	PA	15648	BLAIR	UNITED STATES	4841	73	FIRST COMMONWEALTH BANK	42420	
OK		Full Se v ce	74029	Jerome Office	1653 PENN AVE	HOLLSOPPLE	PA	15935	SOMERSET	UNITED STATES	218411	52	FIRST COMMONWEALTH BANK	42420	
OK		Full Se v ce	14623	HOMER CENTER BRANCH	2254 ROUTE 119	HOMER CITY	PA	15748	INDIANA	UNITED STATES	231187	25	FIRST COMMONWEALTH BANK	42420	
OK		Full Se v ce	3317781	WATERFRONT BRANCH	500 E WATERFRONT DR	HOMESTEAD	PA	15120	ALLEGHENY	UNITED STATES	262754	120	FIRST COMMONWEALTH BANK	42420	
OK		Full Se v ce	528317	HOUTZDALE BRANCH	709 HANNAH STREET	HOUTZDALE	PA	16651	CLEARFIELD	UNITED STATES	451	27	FIRST COMMONWEALTH BANK	42420	
OK		Full Se v ce	46125	NEW STANTON BRANCH	803 SOUTH CENTER AVENUE	HUNKER	PA	15639	WESTMORELAND	UNITED STATES	231189	28	FIRST COMMONWEALTH BANK	42420	
OK		L m ted Se v ce	13028	119 DRIVE-IN BRANCH	1090 WAYNE AVENUE	INDIANA	PA	15701	INDIANA	UNITED STATES	231183	18	FIRST COMMONWEALTH BANK	42420	
OK		Full Se v ce	3150607	DOWNTOWN INDIANA OFF CE	600 PHILADELPHIA STREET	INDIANA	PA	15701	INDIANA	UNITED STATES	Not Requ ed	Not Requ ed	FIRST COMMONWEALTH BANK	42420	
OK		Full Se v ce	12928	REGENCY MALL BRANCH	1540 OAKLAND AVENUE, UNIT 4	INDIANA	PA	15701	INDIANA	UNITED STATES	231185	20	FIRST COMMONWEALTH BANK	42420	
OK		Full Se v ce	2493192	SOUTHTOWNE PLAZA BRANCH	3100 OAKLAND AVE., UNIT 27	INDIANA	PA	15701	INDIANA	UNITED STATES	215659	88	FIRST COMMONWEALTH BANK	42420	
OK		L m ted Se v ce	970224	WEST END DRIVE-IN BRANCH	1164 PHILADELPHIA ST	INDIANA	PA	15701	INDIANA	UNITED STATES	231180	15	FIRST COMMONWEALTH BANK	42420	
OK		Full Se v ce	946524	JENNERSTOWN BRANCH	1626 PITT STREET	JENNERSTOWN	PA	15547	SOMERSET	UNITED STATES	5357	49	FIRST COMMONWEALTH BANK	42420	
OK		Full Se v ce	409715	ETHA WARD OFFICE	1047 FRANKLIN STREET	JOHNSTOWN	PA	15905	CAMBRIA	UNITED STATES	215622	55	FIRST COMMONWEALTH BANK	42420	
OK		Full Se v ce	347518	DOWNTOWN JOHNSTOWN OFFICE	217 FRANKLIN STREET	JOHNSTOWN	PA	15905	CAMBRIA	UNITED STATES	4846	54	FIRST COMMONWEALTH BANK	42420	
OK		Full Se v ce	632120	RICHLAND BRANCH	1001 SCALP AVENUE	JOHNSTOWN	PA	15904	CAMBRIA	UNITED STATES	231134	58	FIRST COMMONWEALTH BANK	42420	
OK		Full Se v ce	632323	UNIVERSITY BRANCH	3112 ELTON ROAD	JOHNSTOWN	PA	15904	CAMBRIA	UNITED STATES	231135	59	FIRST COMMONWEALTH BANK	42420	
OK		Full Se v ce	348010	WESTMONT BRANCH	1541 MENONER BOULEVARD	JOHNSTOWN	PA	15905	CAMBRIA	UNITED STATES	215624	56	FIRST COMMONWEALTH BANK	42420	
OK		Full Se v ce	330819	KIRSEY BRANCH	367 MAIN STREET	KIRSEY	PA	15846	ELK	UNITED STATES	243635	11	FIRST COMMONWEALTH BANK	42420	
OK		Full Se v ce	3090164	LATROBE OFFICE	2501 SHARKEYS DRIVE	LATROBE	PA	15650	WESTMORELAND	UNITED STATES	271288	109	FIRST COMMONWEALTH BANK	42420	
OK		Full Se v ce	976525	ALLEGHENY TOWNSHIP BRANCH	1147 SOUTH LEECHBURG HILL	LEECHBURG	PA	15656	WESTMORELAND	UNITED STATES	216964	34	FIRST COMMONWEALTH BANK	42420	
OK		Full Se v ce	1001620	LEECHBURG BRANCH	152 MARKET ST	LEECHBURG	PA	15656	ARMSTRONG	UNITED STATES	5065	33	FIRST COMMONWEALTH BANK	42420	
OK		L m ted Se v ce	50528	PARKS DRIVE-UP BRANCH	200 MARKET ST	LEECHBURG	PA	15656	ARMSTRONG	UNITED STATES	216947	35	FIRST COMMONWEALTH BANK	42420	
OK		Full Se v ce	1000025	LEGONIER VALLEY BRANCH	1506 RT 30	LEGONIER	PA	15658	WESTMORELAND	UNITED STATES	218499	50	FIRST COMMONWEALTH BANK	42420	
OK		Full Se v ce	8657286	JOHNS TOWNSHIP OFFICE BRANCH	6999 CRIDER ROAD	MAHS	PA	16468	BUTLER	UNITED STATES	458439	141	FIRST COMMONWEALTH BANK	42420	
OK		Full Se v ce	2617381	MCDONALD BRANCH	311 WEST BARR STREET	MCDONALD	PA	15057	WASHINGTON	UNITED STATES	264226	90	FIRST COMMONWEALTH BANK	42420	
OK		Full Se v ce	3275676	MCKEESPORT BRANCH	225 FIFTH AVENUE	MCKEESPORT	PA	15132	ALLEGHENY	UNITED STATES	262756	122	FIRST COMMONWEALTH BANK	42420	
OK		Full Se v ce	3515260	PETERS TOWNSHIP OFFICE	4198 WASHINGTON ROAD	MCMURRAY	PA	15117	WASHINGTON	UNITED STATES	443566	137	FIRST COMMONWEALTH BANK	42420	
OK		Full Se v ce	912925	MONACA BRANCH	80 WAGNER ROAD	MONACA	PA								



OK		Full Se v ce	409827	HARRISON TOWNSHIP BRANCH	1880 HEIGHTS PLAZA	NATRONA HEIGHTS	PA	15065	ALLEGHENY	UNITED STATES	217599	97	FIRST COMMONWEALTH BANK	42420
OK		Full Se v ce	410029	NEW ALEXANDRIA BRANCH	8291 STATE RTE 22	NEW ALEXANDRIA	PA	15670	WESTMORELAND	UNITED STATES	230874	100	FIRST COMMONWEALTH BANK	42420
OK		Full Se v ce	2244675	NESHANNOCK OFFICE	3430 WILMINGTON ROAD	NEW CASTLE	PA	16105	LAWRENCE	UNITED STATES	230775	72	FIRST COMMONWEALTH BANK	42420
OK		Full Se v ce	4545726	NEW CASTLE BRANCH	27 EAST WASHINGTON STREET	NEW CASTLE	PA	16101	LAWRENCE	UNITED STATES	8752	86	FIRST COMMONWEALTH BANK	42420
OK		Full Se v ce	3317727	UNION SQUARE BRANCH	2547 WEST STATE ST	NEW CASTLE	PA	16101	LAWRENCE	UNITED STATES	230772	70	FIRST COMMONWEALTH BANK	42420
OK		Full Se v ce	1162053	NORTH CAMBRIA BRANCH	920 PHILADELPHIA AVENUE	NORTHERN CAMBRIA	PA	15714	CAMBRIA	UNITED STATES	215614	81	FIRST COMMONWEALTH BANK	42420
OK		Full Se v ce	2799371	IMPERIAL OFF CE	550 MARKET PLACE DRIVE	OAKDALE	PA	15071	ALLEGHENY	UNITED STATES	279034	115	FIRST COMMONWEALTH BANK	42420
OK		Full Se v ce	480211	OSTERBURG BRANCH	8470 WILLIAM PENN ROAD	OSTERBURG	PA	16667	BEDFORD	UNITED STATES	224061	63	FIRST COMMONWEALTH BANK	42420
OK		Full Se v ce	9714227	PATTON BRANCH	436 MAGEE AVENUE	PATTON	PA	16668	CAMBRIA	UNITED STATES	9218	23	FIRST COMMONWEALTH BANK	42420
OK		Full Se v ce	2103464	BLOOMFIELD BRANCH	4900 LIBERY AVENUE	PITTSBURGH	PA	15224	ALLEGHENY	UNITED STATES	334356	116	FIRST COMMONWEALTH BANK	42420
OK		Full Se v ce	3275630	CASTE VILLAGE BRANCH	BAPTIST AND GROVE ROADS	PITTSBURGH	PA	15236	ALLEGHENY	UNITED STATES	262762	126	FIRST COMMONWEALTH BANK	42420
OK		Full Se v ce	2528053	DORMONT OFF CE	2905 WEST LIBERTY AVE	PITTSBURGH	PA	15216	ALLEGHENY	UNITED STATES	265916	114	FIRST COMMONWEALTH BANK	42420
OK		Full Se v ce	3275647	FOREST HILLS BRANCH	2310 ARDMORE BOULEVARD	PITTSBURGH	PA	15221	ALLEGHENY	UNITED STATES	262757	123	FIRST COMMONWEALTH BANK	42420
OK		Full Se v ce	3150773	GRANT STREET OFFICE	501 GRANT STREET, SUITE 150	PITTSBURGH	PA	15219	ALLEGHENY	UNITED STATES	508675	157	FIRST COMMONWEALTH BANK	42420
OK		Full Se v ce	3943751	GREEN TREE BRANCH	339 MANSFIELD AVENUE	PITTSBURGH	PA	15220	ALLEGHENY	UNITED STATES	493348	155	FIRST COMMONWEALTH BANK	42420
OK		Full Se v ce	3150643	HARMARVILLE BRANCH	55 ALPHA DRIVE WEST	PITTSBURGH	PA	15238	ALLEGHENY	UNITED STATES	215661	93	FIRST COMMONWEALTH BANK	42420
OK		Full Se v ce	513773	LAWRENCEVILLE BRANCH	5300 BUTLER ST	PITTSBURGH	PA	15201	ALLEGHENY	UNITED STATES	280877	149	FIRST COMMONWEALTH BANK	42420
OK		Full Se v ce	3761665	MT LEBANON BRANCH	301 MT LEBANON BOULEVARD	PITTSBURGH	PA	15234	ALLEGHENY	UNITED STATES	279032	113	FIRST COMMONWEALTH BANK	42420
OK		Full Se v ce	3275706	REGENT SQUARE BRANCH	1105 SOUTH BRADDOCK AVENUE	PITTSBURGH	PA	15218	ALLEGHENY	UNITED STATES	356617	135	FIRST COMMONWEALTH BANK	42420
OK		Full Se v ce	8657218	ROBINSON TOWNSHIP OFFICE	198 PARK MANOR DRIVE	PITTSBURGH	PA	15205	ALLEGHENY	UNITED STATES	452337	139	FIRST COMMONWEALTH BANK	42420
OK		Full Se v ce	8657227	SHALER BRANCH	900 SAKONBURG BOULEVARD	PITTSBURGH	PA	15223	ALLEGHENY	UNITED STATES	43398	148	FIRST COMMONWEALTH BANK	42420
OK		Full Se v ce	3657209	SOUTH SIDE WORKS OFF CE BRANCH	2501 EAST CARSON STREET	PITTSBURGH	PA	15209	ALLEGHENY	UNITED STATES	466411	150	FIRST COMMONWEALTH BANK	42420
OK		Full Se v ce	3761731	SQUIRELL HILL BRANCH	5847 FORBES AVENUE	PITTSBURGH	PA	15217	ALLEGHENY	UNITED STATES	473740	152	FIRST COMMONWEALTH BANK	42420
OK		Full Se v ce	41928	PLUMVILLE BRANCH	224 MAIN STREET	PLUMVILLE	PA	16246	INDIANA	UNITED STATES	231181	16	FIRST COMMONWEALTH BANK	42420
OK		Full Se v ce	971829	PUNKY PLAZA BRANCH	573 WEST MAHONING STREET	PUNXSUTAWNEY	PA	15767	JEFFERSON	UNITED STATES	231186	22	FIRST COMMONWEALTH BANK	42420
OK		Full Se v ce	2265559	DEER LAKES BRANCH	744 LITTLE DEER CREEK VALLEY ROAD	RUSSELLTON	PA	15076	ALLEGHENY	UNITED STATES	264314	146	FIRST COMMONWEALTH BANK	42420
OK		Full Se v ce	266815	SAINT MARYS OFFICE	108 EAST MILL STREET	SAINT MARYS	PA	15857	BLK	UNITED STATES	11967	10	FIRST COMMONWEALTH BANK	42420
OK		Full Se v ce	3142255	SARVER BRANCH	105 CAPITOL PARK DRIVE	SARVER	PA	16055	BUTLER	UNITED STATES	364816	110	FIRST COMMONWEALTH BANK	42420
OK		Full Se v ce	2265568	SAKONBURG BRANCH	125 WEST MAIN STREET	SAKONBURG	PA	16056	BUTLER	UNITED STATES	264315	147	FIRST COMMONWEALTH BANK	42420
OK		Full Se v ce	49223	SOMERSET BRANCH	2049 NORTH CENTER AVENUE	SOMERSET	PA	15501	SOMERSET	UNITED STATES	218410	51	FIRST COMMONWEALTH BANK	42420
OK		Full Se v ce	11323	SOUTH FORK BRANCH	427 MAPLE ST	SOUTH FORK	PA	15956	CAMBRIA	UNITED STATES	231182	17	FIRST COMMONWEALTH BANK	42420
OK		Full Se v ce	3657197	PITTSBURGH MILLS OFFICE BRANCH	2000 PITTSBURGH MILLS BOULEVARD	TARENTUM	PA	15084	ALLEGHENY	UNITED STATES	453438	140	FIRST COMMONWEALTH BANK	42420
OK		Full Se v ce	128128	TARENTUM BRANCH	331 EAST 6TH STREET	TARENTUM	PA	15084	ALLEGHENY	UNITED STATES	8780	98	FIRST COMMONWEALTH BANK	42420
OK		Full Se v ce	12526	VANDERGRIFT OFFICE	601 HANCOCK AVENUE	VANDERGRIFT	PA	15680	WESTMORELAND	UNITED STATES	10475	21	FIRST COMMONWEALTH BANK	42420
OK		Full Se v ce	3515233	TRINITY POINT BRANCH	10 RINTY PLACE	WASHINGTON	PA	15301	WASHINGTON	UNITED STATES	443423	136	FIRST COMMONWEALTH BANK	42420
OK		Full Se v ce	1005712	WEEDVILLE OFFICE	18431 BENNETTS VALLEY H GHWAY	WEEDVILLE	PA	15868	BLK	UNITED STATES	215656	8	FIRST COMMONWEALTH BANK	42420
OK		Full Se v ce	3275733	WEST MIFLIN BRANCH	6015 MOUNTAIN VIEW DRIVE	WEST MIFLIN	PA	15122	ALLEGHENY	UNITED STATES	262766	133	FIRST COMMONWEALTH BANK	42420
OK		Full Se v ce	3943760	MCCANDLESS BRANCH	11 PINE CREEK RD	WEXFORD	PA	15090	ALLEGHENY	UNITED STATES	480021	153	FIRST COMMONWEALTH BANK	42420
OK		Full Se v ce	3150782	WEXFORD BRANCH	1001 VILLAGE RUN ROAD	WEXFORD	PA	15090	ALLEGHENY	UNITED STATES	361476	118	FIRST COMMONWEALTH BANK	42420
OK		Full Se v ce	3275742	WHITE OAK BRANCH	1527 LINCOLN WAY	WHITE OAK	PA	15121	ALLEGHENY	UNITED STATES	262763	127	FIRST COMMONWEALTH BANK	42420
OK		Full Se v ce	662725	WINDBER BRANCH	1400 GRAHAM AVENUE	WINDBER	PA	15963	SOMERSET	UNITED STATES	8854	57	FIRST COMMONWEALTH BANK	42420
OK		Full Se v ce	634227	YOUNGWOOD BRANCH	5 S 4TH STREET	YOUNGWOOD	PA	15697	WESTMORELAND	UNITED STATES	5093	107	FIRST COMMONWEALTH BANK	42420
ADD	6/24/2016	Lin ted Se v ce	5013461	DUBLIN MORTGAGE CENTER	655 METRO PLACE SOUTH	DUBLIN	OH	43017	FRANKLIN	UNITED STATES	Not Requ ed	Not Requ ed	FIRST COMMONWEALTH BANK	42420