

Board of Governors of the Federal Reserve System



Annual Report of Holding Companies—FR Y-6

Report at the close of business as of the end of fiscal year

This Report is required by law: Section 5(c)(1)(A) of the Bank Holding Company Act (12 U.S.C. § 1844(c)(1)(A)); sections 8(a) and 13(a) of the International Banking Act (12 U.S.C. §§ 3106(a) and 3108(a)); sections 11(a)(1), 25, and 25A of the Federal Reserve Act (12 U.S.C. §§ 248(a)(1), 602, and 611a); and sections 113, 165, 312, 618, and 809 of the Dodd-Frank Act (12 U.S.C. §§ 5361, 5365, 5412, 1850a(c)(1), and 5468(b)(1)). Return to the appropriate Federal Reserve Bank the original and the number of copies specified.

This report form is to be filed by all top-tier bank holding companies, top-tier savings and loan holding companies, and U.S. intermediate holding companies organized under U.S. law, and by any foreign banking organization that does not meet the requirements of and is not treated as a qualifying foreign banking organization under Section 211.23 of Regulation K (12 C.F.R. § 211.23). (See page one of the general instructions for more detail of who must file.) The Federal Reserve may not conduct or sponsor, and an organization (or a person) is not required to respond to, an information collection unless it displays a currently valid OMB control number.

NOTE: The *Annual Report of Holding Companies* must be signed by one director of the top-tier holding company. This individual should also be a senior official of the top-tier holding company. In the event that the top-tier holding company does not have an individual who is a senior official and is also a director, the chairman of the board must sign the report. If the holding company is an ESOP/ESOT formed as a corporation or is an LLC, see the General Instructions for the authorized individual who must sign the report.

I, T. Michael Price

Name of the Holding Company Director and Official

President and CEO

Title of the Holding Company Director and Official

attest that the *Annual Report of Holding Companies* (including the supporting attachments) for this report date has been prepared in conformance with the instructions issued by the Federal Reserve System and are true and correct to the best of my knowledge and belief.

With respect to information regarding individuals contained in this report, the Reporter certifies that it has the authority to provide this information to the Federal Reserve. The Reporter also certifies that it has the authority, on behalf of each individual, to consent or object to public release of information regarding that individual. The Federal Reserve may assume, in the absence of a request for confidential treatment submitted in accordance with the Board's "Rules Regarding Availability of Information," 12 C.F.R. Part 261, that the Reporter and individual consent to public release of all details in the report concerning that individual.

T. Michael Price

Signature of Holding Company Director and Official

03/29/2018

Date of Signature

For holding companies not registered with the SEC—

Indicate status of Annual Report to Shareholders:

- is included with the FR Y-6 report
- will be sent under separate cover
- is not prepared

For Federal Reserve Bank Use Only

RSSD ID _____

C.I. _____

Date of Report (top-tier holding company's fiscal year-end):

December 31, 2017

Month / Day / Year

N/A

Reporter's Legal Entity Identifier (LEI) (20-Character LEI Code)

Reporter's Name, Street, and Mailing Address

First Commonwealth Financial Corporation

Legal Title of Holding Company

601 Philadelphia Street

(Mailing Address of the Holding Company) Street / P.O. Box

Indiana

PA

15701

City

State

Zip Code

Physical Location (if different from mailing address)

Person to whom questions about this report should be directed:

Morgan Cypher

Asst. Controller - SEC

Name

Title

724-463-5726

Area Code / Phone Number / Extension

724-463-4770

Area Code / FAX Number

MCypher@fcbanking.com

E-mail Address

www.FCBanking.com

Address (URL) for the Holding Company's web page

Is confidential treatment requested for any portion of this report submission? 0=No 1=Yes

In accordance with the General Instructions for this report (check only one),

- 1. a letter justifying this request is being provided along with the report
- 2. a letter justifying this request has been provided separately

NOTE: Information for which confidential treatment is being requested must be provided separately and labeled as "confidential."

For Use By Tiered Holding Companies

Top-tiered holding companies must list the names, mailing address, and physical locations of each of their subsidiary holding companies below.

Legal Title of Subsidiary Holding Company	Legal Title of Subsidiary Holding Company
(Mailing Address of the Subsidiary Holding Company) Street / P.O. Box	(Mailing Address of the Subsidiary Holding Company) Street / P.O. Box
City State Zip Code	City State Zip Code
Physical Location (if different from mailing address)	Physical Location (if different from mailing address)
Legal Title of Subsidiary Holding Company	Legal Title of Subsidiary Holding Company
(Mailing Address of the Subsidiary Holding Company) Street / P.O. Box	(Mailing Address of the Subsidiary Holding Company) Street / P.O. Box
City State Zip Code	City State Zip Code
Physical Location (if different from mailing address)	Physical Location (if different from mailing address)
Legal Title of Subsidiary Holding Company	Legal Title of Subsidiary Holding Company
(Mailing Address of the Subsidiary Holding Company) Street / P.O. Box	(Mailing Address of the Subsidiary Holding Company) Street / P.O. Box
City State Zip Code	City State Zip Code
Physical Location (if different from mailing address)	Physical Location (if different from mailing address)
Legal Title of Subsidiary Holding Company	Legal Title of Subsidiary Holding Company
(Mailing Address of the Subsidiary Holding Company) Street / P.O. Box	(Mailing Address of the Subsidiary Holding Company) Street / P.O. Box
City State Zip Code	City State Zip Code
Physical Location (if different from mailing address)	Physical Location (if different from mailing address)

REPORT ITEM 1, ANNUAL REPORT TO SHAREHOLDERS: Not Applicable

REPORT ITEM 2A, ORGANIZATIONAL CHART:

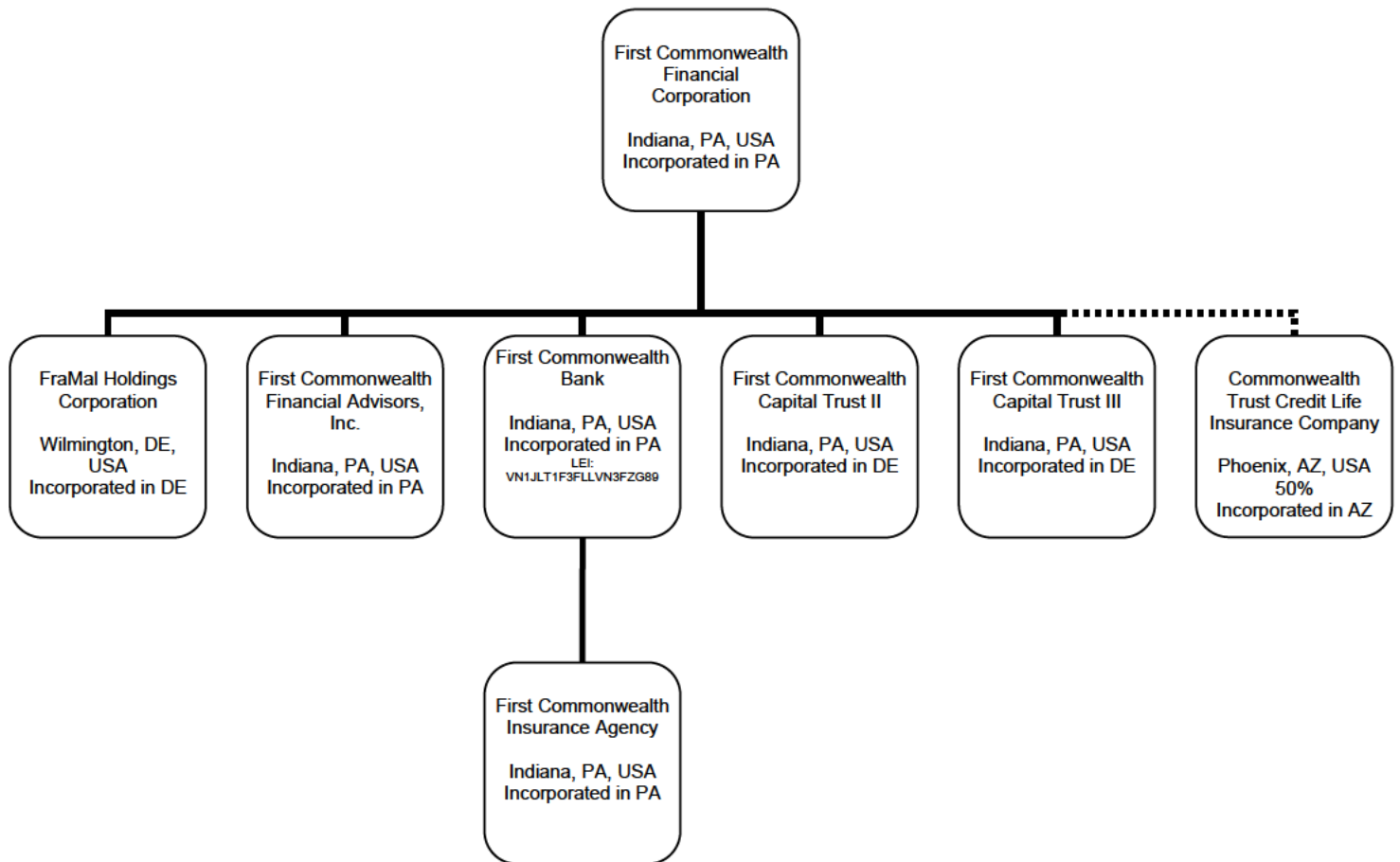

All are wholly-owned subsidiaries of First Commonwealth Financial Corporation, except First Commonwealth Insurance (which is wholly-owned subsidiaries of First Commonwealth Bank), and Commonwealth Trust Credit Life Insurance Company (which First Commonwealth Financial Corporation has a 50% voting interest). LEI is N/A unless noted.

REPORT ITEM 2B, DOMESTIC BRANCH LISTING: Provided to the Federal Reserve Bank by e-mail on March 22, 2018.

REPORT ITEM 3, SECURITIES HOLDERS:

1(a)(b)(c):

The following table sets forth certain information concerning the persons known by us to be the beneficial owners of more than 5% of the outstanding shares of our common stock. (Note: All companies listed are incorporated in the USA.)

Name and Address	Number of Shares Beneficially Owned	Percentage of Class
BlackRock, Inc. New York, NY, USA	12,727,851 ⁽¹⁾	13.10%
Dimensional Fund Advisors LP Austin, TX, USA	7,728,240 ⁽²⁾	7.93%
The Vanguard Group, Inc. Malvern, PA, USA	9,032,423 ⁽³⁾	9.26%

- (1) Based on the information provided pursuant to a statement on Schedule 13G filed with the SEC on January 23, 2018 by BlackRock, Inc. reporting the holdings of BlackRock, Inc. and its subsidiaries as of December 31, 2017. According to the Schedule 13G, BlackRock, Inc. or its subsidiaries held sole voting power with respect to 12,533,422 shares and sole dispositive power over all of the reported shares.
- (2) Based on information provided pursuant to a statement on Schedule 13G filed with the SEC on February 9, 2018 by Dimensional Fund Advisors LP reporting holdings, as of December 31, 2017, of certain funds to which Dimensional Fund Advisors LP furnishes investment advice. Dimensional Fund Advisors LP disclaims beneficial ownership of the reported shares. According to the Schedule 13G, Dimensional Fund Advisors LP held sole voting power over 7,407,314 shares and sole dispositive power over all of the reported shares.
- (3) Based on information provided pursuant to a statement on Schedule 13G filed with the SEC on February 9, 2018 by The Vanguard Group, Inc. reporting the holdings of The Vanguard Group, Inc. and its subsidiaries as of December 31, 2017. According to the Schedule 13G, The Vanguard Group, Inc. held sole voting power over 106,698 shares, shared voting power over 16,896 shares, sole dispositive power over 8,915,933 shares and shared dispositive power over 116,490 shares..

2(a)(b)(c): Not Applicable

REPORT ITEM 4. INSIDERS:

The following table lists each principal shareholder, director, trustee, partner, executive officer, or person exercising similar functions, regardless of title or compensation of First Commonwealth Financial Corporation (FCFC) at December 31, 2017. All voting stock referred to below is common stock of the Corporation because all of the subsidiaries of the Corporation are wholly owned. (Note: * denotes less than 1% and (#) indicates footnote.) (Subsidiary abbreviations: FCFA = First Commonwealth Financial Advisors; FCIA = First Commonwealth Insurance Agency; FCB = First Commonwealth Bank; CTCLIC = Commonwealth Trust Credit Life Insurance Company.)

Name, Residence, Principal Occupation and Other Directorships (1)	Position with the Corporation and Subsidiaries	% of Outstanding Voting Stock (2)	Ownership of Other Business Companies	
			Company Name	% of Total Voting Shares
David S. Dahlmann Greensburg, PA, USA Chairman of the Board, FCFC, FCB	Chairman of the Board, FCFC, FCB	*	N/A	N/A
T. Michael Price Indiana, PA, USA President and Chief Executive Officer, FCFC; Chief Executive Officer, FCB	President, Director, FCFC; Director, FCB, CTCLIC	*	N/A	N/A

Name, Residence, Principal Occupation and Other Directorships (1)	Position with the Corporation and Subsidiaries	% of Outstanding Voting Stock (2)	Ownership of Other Business Companies	
			Company Name	% of Total Voting Shares
James R. Reske Hudson, OH, USA Executive Vice President, Chief Financial Officer and Treasurer, FCFC	Executive Vice President, Chief Financial Officer, Treasurer of FCFC, FCB; President, Investment Officer, FraMal Holdings Corporation; President, Chief Financial Officer, CTCLIC	*	N/A	N/A
Matthew C. Tomb Indiana, PA, USA Executive Vice President, Chief Risk Officer, General Counsel and Secretary, FCFC	Executive Vice President, Chief Risk Officer, General Counsel, Secretary of FCFC, FCB; Secretary, FCIA, FCFA	*	N/A	N/A
Leonard V. Lombardi Indiana, PA, USA Executive Vice President, Chief Audit Executive, FCFC; Owner, Leonard V. Lombardi	Executive Vice President, Chief Audit Executive of FCFC	*	Leonard V. Lombardi (Sole Proprietorship)	N/A
Brian G. Karris Sewickley, PA, USA Executive Vice President, Chief Credit Officer, FCB	Executive Vice President, Chief Credit Officer, FCB	*	N/A	N/A
Norman J. Montgomery Indiana, PA, USA Executive Vice President, Business Integration Group Manager, FCB	Executive Vice President, Business Integration Group Manager, FCB	*	N/A	N/A
Jane Grebenc Highland Heights, OH, USA President, FCB; Executive Vice President, Chief Revenue Officer, FCFC; Director, FCB	President, FCB; Executive Vice President, Chief Revenue Officer, FCFC; Director, FCB	*	N/A	N/A
Carrie L. Riggle Oklahoma Borough, PA, USA Executive Vice President, Human Resources Manager, FCB; Director, Pittsburgh Business Group on Health	Executive Vice President, Human Resources Manager, FCFC, FCB	*	N/A	N/A
Johnston A. Glass Chandler, AZ, USA Retired; Formerly President and Chief Executive Officer, FCB; Vice Chairman, FCFC	Director of FCFC, FCB	*	N/A	N/A

Name, Residence, Principal Occupation and Other Directorships (1)	Position with the Corporation and Subsidiaries	% of Outstanding Voting Stock (2)	Ownership of Other Business Companies	
			Company Name	% of Total Voting Shares
<u>Ray T. Charley</u> Greensburg, PA, USA Chief Executive Officer, Thomi Co.	Director of FCFC, FCB	* (3)	Thomi (Delaware) Corp. Thomi (Pennsylvania) Corp. Charley Family Limited Partnership Thomi Co. Thomi (Murrysville) LLC Thomi Management LLC	100% 100% 33% 33% 33% 100%
<u>Robert J. Ventura</u> Pittsburgh, PA, USA Executive Managing Director, Ventura Group, LLC	Director of FCFC, FCB	*	Ventura Group, LLC	100%
<u>Laurie S. Singer</u> Allison Park, PA, USA Retired; Formerly President, Allegheny Valley Development Corporation; Business Consultant	Director of FCFC, FCB	* (5)	N/A	N/A
<u>Julie A. Caponi</u> Gibsonia, PA, USA Retired; Formerly Certified Public Accountant; Formerly Assistant Treasurer, Arconic, Inc.	Director of FCFC, FCB	*	N/A	N/A
<u>David W. Greenfield</u> Pittsburgh, PA, USA Retired; Formerly Vice President, Secretary, and General Counsel, Kennametal Inc.	Director of FCFC, FCB	*	N/A	N/A
<u>Luke A. Latimer</u> New Alexandria, PA, USA Chief Executive Officer, Board Chair, and Treasurer, R&L Development; Chief Executive Officer, Board Chair, and Treasurer, Derry International LTD	Director of FCFC, FCB	*	SML Limited Partnership Midnight Sun Boat Charters LLC Scuderia Uno Motorsport LLC New Alexandria Meadows LLC	34% 100% 100% 100%
<u>Bart E. Johnson</u> Delaware, OH, USA President and Chief Executive Officer, Agri Communications, Inc.	Director of FCFC, FCB	* (4)	Agri Communcators Inc.	100%
<u>Stephen A. Wolfe</u> Indiana, PA, USA CEO, Indiana Regional Medical Center	Director of FCFC, FCB	*	N/A	N/A

Name, Residence, Principal Occupation and Other Directorships (1)	Position with the Corporation and Subsidiaries	% of Outstanding Voting Stock (2)	Ownership of Other Business Companies	
			Company Name	% of Total Voting Shares
<u>Gary R. Claus</u> Allison Park, PA, USA Retired; Certified Public Accountant; Formerly Partner, Pricewaterhouse Coopers LLP	Director of FCFC, FCB	*	N/A	N/A
<u>Jon L. Gorney</u> Avon Lake, OH, USA Retired; Formerly Executive Vice President, PNC	Director of FCFC, FCB	*	N/A	N/A
<u>BlackRock, Inc.</u> New York, NY, USA	N/A	13.10%	N/A	N/A

- (1) Unless otherwise indicated, the person named in the table above holds sole voting and dispositive power with respect to the shares shown.
- (2) Percentage ownership is calculated based upon 97,523,651 shares of First Commonwealth common stock outstanding on March 1, 2018. Unless otherwise indicated, all persons named as beneficial owners of the Company's common stock have sole voting power and sole investment power with respect to the shares indicated as beneficially owned.
- (3) Includes 269,958 shares held by Charley Family Investments, LP, for which Mr. Charley has sole voting and investment power as manager of the general partner of the partnership, and 18,000 shares held by trusts for Mr. Charley's children of which Mr. Charley has sole voting and investment power as trustee.
- (4) Does not include 682 shares owned by Mr. Johnson's children.
- (5) Does not include 4,100 shares held in a trust for Ms. Singer's spouse as to which Ms. Singer disclaims beneficial ownership.

Results: A list of branches for your depository institution: **FIRST COMMONWEALTH BANK (ID_RSSD: 42420)**.
This depository institution is held by **FIRST COMMONWEALTH FINANCIAL CORPORATION (1071306) of INDIANA, PA.**
The data are as of **12/31/2017**. Data reflects information that was received and processed through **01/04/2018**.

Reconciliation and Verification Steps

1. In the **Data Action** column of each branch row, enter one or more of the actions specified below
2. If required, enter the date in the **Effective Date** column

Actions

- OK:** If the branch information is correct, enter 'OK' in the **Data Action** column.
Change: If the branch information is incorrect or incomplete, revise the data, enter 'Change' in the **Data Action** column and the date when this information first became valid in the **Effective Date** column.
Close: If a branch listed was sold or closed, enter 'Close' in the **Data Action** column and the sale or closure date in the **Effective Date** column.
Delete: If a branch listed was never owned by this depository institution, enter 'Delete' in the **Data Action** column.
Add: If a reportable branch is missing, insert a row, add the branch data, and enter 'Add' in the **Data Action** column and the opening or acquisition date in the **Effective Date** column.

If printing this list, you may need to adjust your page setup in MS Excel. Try using landscape orientation, page scaling, and/or legal sized paper.

Submission Procedure

When you are finished, send a saved copy to your FRB contact. See the detailed instructions on this site for more information.
If you are e-mailing this to your FRB contact, put your institution name, city and state in the subject line of the e-mail.

Note:
To satisfy the **FR Y-10 reporting requirements**, you must also submit FR Y-10 Domestic Branch Schedules for each branch with a **Data Action** of **Change, Close, Delete, or Add**.
The FR Y-10 report may be submitted in a hardcopy format or via the FR Y-10 Online application - <https://y10online.federalreserve.gov>.

* FDIC UNINUM, Office Number, and ID_RSSD columns are for reference only. Verification of these values is not required.

Data Action	Effective Date	Branch Service Type	Branch ID_RSSD*	Popular Name	Street Address	City	State	Zip Code	County	Country	FDIC UNINUM*	Office Number*	Head Office	Head Office ID_RSSD*	Comments
OK		Full Service (Head Office)	42420	FIRST COMMONWEALTH BANK	600 PHILADELPHIA ST	INDIANA	PA	15701	INDIANA	UNITED STATES	Not Required	Not Required	FIRST COMMONWEALTH BANK	42420	
OK		Full Service	220415	ASHLEY BRANCH	2 W. HIGH STREET	ASHLEY	OH	43003	DELAWARE	UNITED STATES	Not Required	Not Required	FIRST COMMONWEALTH BANK	42420	
OK		Full Service	830373	PARK AVENUE BRANCH	4200 PARK AVENUE	ASHTABULA	OH	44004	ASHTABULA	UNITED STATES	Not Required	Not Required	FIRST COMMONWEALTH BANK	42420	
OK		Full Service	890612	LOCUST STREET BRANCH	2150 LOCUST STREET	CANAL FULTON	OH	44614	STARK	UNITED STATES	Not Required	Not Required	FIRST COMMONWEALTH BANK	42420	
OK		Full Service	2267852	BELDEN OFFICE	4555 BELDEN VILLAGE STREET NORTHWEST	CANTON	OH	44718	STARK	UNITED STATES	Not Required	Not Required	FIRST COMMONWEALTH BANK	42420	
OK		Full Service	341721	CENTRAL PLAZA BRANCH	100 CENTRAL PLAZA SOUTH	CANTON	OH	44702	STARK	UNITED STATES	Not Required	Not Required	FIRST COMMONWEALTH BANK	42420	
OK		Full Service	2267816	EAST 62 OFFICE	3100 ATLANTIC BOULEVARD NORTHEAST	CANTON	OH	44705	STARK	UNITED STATES	Not Required	Not Required	FIRST COMMONWEALTH BANK	42420	
OK		Full Service	2267807	HILLSDALE OFFICE	2917 WHIPPLE AVENUE NORTHWEST	CANTON	OH	44708	STARK	UNITED STATES	Not Required	Not Required	FIRST COMMONWEALTH BANK	42420	
OK		Full Service	2267795	NORTH PLAZA OFFICE	1110 30TH STREET, NORTHWEST	CANTON	OH	44709	STARK	UNITED STATES	Not Required	Not Required	FIRST COMMONWEALTH BANK	42420	
OK		Full Service	2267900	OAKWOOD SQUARE OFFICE	6252 MIDDLEBRANCH AVENUE NORTHEAST	CANTON	OH	44721	STARK	UNITED STATES	Not Required	Not Required	FIRST COMMONWEALTH BANK	42420	
DELETE	1/18/2018	Limited Service	4653897	CLEVELAND LOAN PRODUCTION OFFICE	1100 SUPERIOR AVENUE, STE 1365	CLEVELAND	OH	44114	CUYAHOGA	UNITED STATES	Not Required	Not Required	FIRST COMMONWEALTH BANK	42420	FRY10 subm
OK		Full Service	4724199	POLARIS BRANCH	1942 POLARIS PARKWAY	COLUMBUS	OH	43240	DELAWARE	UNITED STATES	Not Required	Not Required	FIRST COMMONWEALTH BANK	42420	
OK		Full Service	3667879	SHORT NORTH BRANCH	647 NORTH HIGH STREET	COLUMBUS	OH	43215	FRANKLIN	UNITED STATES	Not Required	Not Required	FIRST COMMONWEALTH BANK	42420	
CHANGE	1/26/2018	Full Service	933612	WEST CENTRAL OFFICE	800 WEST CENTRAL AVE	DELAWARE	OH	43015	DELAWARE	UNITED STATES	Not Required	Not Required	FIRST COMMONWEALTH BANK	42420	FRY10 subm
OK		Full Service	747314	DELAWARE CENTER BRANCH	199 S SANDUSKY ST	DELAWARE	OH	43015	DELAWARE	UNITED STATES	Not Required	Not Required	FIRST COMMONWEALTH BANK	42420	
OK		Full Service	3032310	DOWNTOWN DELAWARE BRANCH OFFICE	41 N SANDUSKY ST	DELAWARE	OH	43015	DELAWARE	UNITED STATES	Not Required	Not Required	FIRST COMMONWEALTH BANK	42420	
CHANGE	1/1/2018	Limited Service	4127576	WILLOW BROOK 2 OFFICE	100 DELAWARE CROSSING WEST	DELAWARE	OH	43015	DELAWARE	UNITED STATES	Not Required	Not Required	FIRST COMMONWEALTH BANK	42420	FRY10 subm
OK		Limited Service	3668438	WILLOW BROOK BRANCH OFFICE	100 WILLOW BROOK WAY SOUTH	DELAWARE	OH	43015	DELAWARE	UNITED STATES	Not Required	Not Required	FIRST COMMONWEALTH BANK	42420	
DELETE	1/18/2018	Limited Service	5013461	DUBLIN MORTGAGE CENTER	655 METRO PLACE SOUTH	DUBLIN	OH	43017	FRANKLIN	UNITED STATES	Not Required	Not Required	FIRST COMMONWEALTH BANK	42420	FRY10 subm
OK		Full Service	2431831	JEFFERSON BRANCH	22 WEST JEFFERSON ST	JEFFERSON	OH	44047	ASHTABULA	UNITED STATES	Not Required	Not Required	FIRST COMMONWEALTH BANK	42420	
CHANGE	1/1/2018	Full Service	3944048	LEWIS CENTER DRIVE THRU	34 EVERGREEN AVE	LEWIS CENTER	OH	43035	DELAWARE	UNITED STATES	Not Required	Not Required	FIRST COMMONWEALTH BANK	42420	FRY10 subm
OK		Full Service	3944057	OLENTANGY CROSSING OFFICE	81 GALLOPERS RIDGE EAST	LEWIS CENTER	OH	43035	DELAWARE	UNITED STATES	Not Required	Not Required	FIRST COMMONWEALTH BANK	42420	
OK		Full Service	2267825	LOUISVILLE BRANCH	308 EAST GORGAS STREET	LOUISVILLE	OH	44641	STARK	UNITED STATES	Not Required	Not Required	FIRST COMMONWEALTH BANK	42420	
OK		Full Service	1846933	FOXBORO OFFICE	5594 WALES AVENUE NORTHWEST	MASSILLON	OH	44646	STARK	UNITED STATES	Not Required	Not Required	FIRST COMMONWEALTH BANK	42420	
CHANGE	1/1/2018	Full Service	70571	MASSILLON BRANCH	140 LINCOLN WAY WEST	MASSILLON	OH	44646	STARK	UNITED STATES	Not Required	Not Required	FIRST COMMONWEALTH BANK	42420	FRY10 subm
OK		Full Service	587323	PERRY WEST BRANCH	2704 LINCOLN WAY EAST	MASSILLON	OH	44646	STARK	UNITED STATES	Not Required	Not Required	FIRST COMMONWEALTH BANK	42420	
CHANGE	1/1/2018	Full Service	3944066	SAWMILL PARKWAY NORTH BRANCH	7319 SAWMILL PARKWAY	POWELL	OH	43065	DELAWARE	UNITED STATES	Not Required	Not Required	FIRST COMMONWEALTH BANK	42420	FRY10 subm
CHANGE	1/1/2018	Full Service	3668456	SAWMILL PARKWAY SOUTH OFFICE	10149 BREWSTER LANE	POWELL	OH	43065	DELAWARE	UNITED STATES	Not Required	Not Required	FIRST COMMONWEALTH BANK	42420	FRY10 subm
OK		Full Service	599625	SEDALIA BRANCH	13760 MAIN ST	SEDALIA	OH	43151	MADISON	UNITED STATES	Not Required	Not Required	FIRST COMMONWEALTH BANK	42420	
OK		Full Service	3154212	SUNBURY OFFICE	75 SOUTH MILLER DRIVE	SUNBURY	OH	43074	DELAWARE	UNITED STATES	Not Required	Not Required	FIRST COMMONWEALTH BANK	42420	
OK		Full Service	2591856	HIGHLAND LAKES OFFICE	6156 HIGHLAND LAKES AVE.	WESTERVILLE	OH	43082	DELAWARE	UNITED STATES	Not Required	Not Required	FIRST COMMONWEALTH BANK	42420	
CHANGE	1/1/2018	Full Service	453026	BROAD STREET BRANCH	4300 EAST BROAD ST	WHITEHALL	OH	43213	FRANKLIN	UNITED STATES	Not Required	Not Required	FIRST COMMONWEALTH BANK	42420	FRY10 subm
OK		Full Service	444172	ALLISON PARK BRANCH	2724 HARTS RUN RD.	ALLISON PARK	PA	15101	ALLEGHENY	UNITED STATES	Not Required	Not Required	FIRST COMMONWEALTH BANK	42420	
OK		Full Service	2708319	BELLWOOD BRANCH	2984 E PLEASANT VALLEY BLVD	ALTOONA	PA	16601	BLAIR	UNITED STATES	Not Required	Not Required	FIRST COMMONWEALTH BANK	42420	
OK		Full Service	3761599	LOGAN VALLEY MALL BRANCH	5580 GOODS LANE, SUITE 1012	ALTOONA	PA	16602	BLAIR	UNITED STATES	Not Required	Not Required	FIRST COMMONWEALTH BANK	42420	
OK		Full Service	3761674	PLEASANT VALLEY BRANCH	2009 PLEASANT VALLEY BOULEVARD	ALTOONA	PA	16602	BLAIR	UNITED STATES	Not Required	Not Required	FIRST COMMONWEALTH BANK	42420	

Data Action	Effective Date	Branch Service Type	Branch ID	RSSD*	Popular Name	Street Address	City	State	Zip Code	County	Country	FDIC UNINUM*	Office Number*	Head Office	Head Office ID	RSSD*	Comments
OK		Full Service	2611802		STATION MEDICAL CENTER OFFICE	1531 NINTH AVENUE	ALTOONA	PA	16602	BLAIR	UNITED STATES	Not Required	Not Required	FIRST COMMONWEALTH BANK	42420		
OK		Full Service	8391116		PLEASANTVILLE BRANCH	4327 QUAKER VALLEY ROAD	ALUM BANK	PA	15521	BEDFORD	UNITED STATES	Not Required	Not Required	FIRST COMMONWEALTH BANK	42420		
OK		Full Service	3051487		BEDFORD BRANCH	9503 LINCOLN HIGHWAY, LINCOLN CENTER	BEDFORD	PA	15522	BEDFORD	UNITED STATES	Not Required	Not Required	FIRST COMMONWEALTH BANK	42420		
OK		Full Service	59428		BESSEMER BRANCH	409 EAST POLAND AVENUE	BESSEMER	PA	16112	LAWRENCE	UNITED STATES	Not Required	Not Required	FIRST COMMONWEALTH BANK	42420		
OK		Full Service	970925		BLAIRSVILLE OFFICE	53 E. MARKET STREET	BLAIRSVILLE	PA	15717	INDIANA	UNITED STATES	Not Required	Not Required	FIRST COMMONWEALTH BANK	42420		
OK		Full Service	625672		BRIDGEVILLE BRANCH	428 STATION ST	BRIDGEVILLE	PA	15017	ALLEGHENY	UNITED STATES	Not Required	Not Required	FIRST COMMONWEALTH BANK	42420		
OK		Full Service	415716		BROCKWAY OFFICE	1201 EAST MAIN STREET	BROCKWAY	PA	15824	JEFFERSON	UNITED STATES	Not Required	Not Required	FIRST COMMONWEALTH BANK	42420		
OK		Full Service	73415		BROOKVILLE BRANCH	223 MAIN STREET	BROOKVILLE	PA	15825	JEFFERSON	UNITED STATES	Not Required	Not Required	FIRST COMMONWEALTH BANK	42420		
OK		Full Service	2103446		BUTLER BRANCH	100 NORTH MAIN ST.	BUTLER	PA	16001	BUTLER	UNITED STATES	Not Required	Not Required	FIRST COMMONWEALTH BANK	42420		
OK		Full Service	4120625		BUTLER CROSSING BRANCH	520 BUTLER CROSSING	BUTLER	PA	16001	BUTLER	UNITED STATES	Not Required	Not Required	FIRST COMMONWEALTH BANK	42420		
OK		Full Service	633323		CENTRAL CITY BRANCH	525 SUNSHINE AVENUE	CENTRAL CITY	PA	15926	SOMERSET	UNITED STATES	Not Required	Not Required	FIRST COMMONWEALTH BANK	42420		
OK		Full Service	3317745		CLAYSBURG BRANCH	311 SKI GAP ROAD	CLAYSBURG	PA	16625	BLAIR	UNITED STATES	Not Required	Not Required	FIRST COMMONWEALTH BANK	42420		
CHANGE	1/1/2018	Full Service	44527		CLEARFIELD BRANCH	14303 CLEARFIELD SHAWVILLE HIGHWAY	CLEARFIELD	PA	16830	CLEARFIELD	UNITED STATES	Not Required	Not Required	FIRST COMMONWEALTH BANK	42420		FRY10 subm
OK		Full Service	4263326		DICK'S SPORTING GOODS HEADQUARTERS OFFICE	345 COURT STREET	CORAOPOLIS	PA	15108	ALLEGHENY	UNITED STATES	Not Required	Not Required	FIRST COMMONWEALTH BANK	42420		
OK		Full Service	3761580		CRANBERRY-FREEDOM SQUARE BRANCH	1189 FREEDOM ROAD	CRANBERRY TWP	PA	16066	BUTLER	UNITED STATES	Not Required	Not Required	FIRST COMMONWEALTH BANK	42420		
OK		Full Service	288022		DELMONT BRANCH	38 GREENSBURG STREET	DELMONT	PA	15626	WESTMORELAND	UNITED STATES	Not Required	Not Required	FIRST COMMONWEALTH BANK	42420		
OK		Full Service	1393240		SALEM 22 PLAZA BRANCH	6514 STATE ROUTE 22	DELMONT	PA	15626	WESTMORELAND	UNITED STATES	Not Required	Not Required	FIRST COMMONWEALTH BANK	42420		
OK		Full Service	313522		DERRY BRANCH	200 S CHESTNUT ST	DERRY	PA	15627	WESTMORELAND	UNITED STATES	Not Required	Not Required	FIRST COMMONWEALTH BANK	42420		
OK		Full Service	3317633		NORTH MAIN STREET	5 NORTH MAIN STREET	DU BOIS	PA	15801	CLEARFIELD	UNITED STATES	Not Required	Not Required	FIRST COMMONWEALTH BANK	42420		
OK		Full Service	238018		DUBOIS MALL OFFICE	5355 SHAFFER ROAD	DUBOIS	PA	15801	CLEARFIELD	UNITED STATES	Not Required	Not Required	FIRST COMMONWEALTH BANK	42420		
OK		Full Service	332617		DUNCANSVILLE OFFICE	1525 3RD AVENUE	DUNCANSVILLE	PA	16635	BLAIR	UNITED STATES	Not Required	Not Required	FIRST COMMONWEALTH BANK	42420		
OK		Full Service	972219		EBENSBURG BRANCH	708 WEST HIGH STREET	EBENSBURG	PA	15931	CAMBRIA	UNITED STATES	Not Required	Not Required	FIRST COMMONWEALTH BANK	42420		
OK		Full Service	3275658		ELIZABETH BRANCH	548 ROCK RUN ROAD	ELIZABETH	PA	15037	ALLEGHENY	UNITED STATES	Not Required	Not Required	FIRST COMMONWEALTH BANK	42420		
OK		Full Service	3657179		GIBSONIA OFFICE BRANCH	5167 WILLIAM FLYNN HIGHWAY	GIBSONIA	PA	15044	ALLEGHENY	UNITED STATES	Not Required	Not Required	FIRST COMMONWEALTH BANK	42420		
OK		Full Service	2265531		MT ROYAL BRANCH	1416 MOUNT ROYAL BOULEVARD	GLENSHAW	PA	15116	ALLEGHENY	UNITED STATES	Not Required	Not Required	FIRST COMMONWEALTH BANK	42420		
OK		Full Service	161022		DOWNTOWN GREENSBURG BRANCH	111 SOUTH MAIN STREET	GREENSBURG	PA	15601	WESTMORELAND	UNITED STATES	Not Required	Not Required	FIRST COMMONWEALTH BANK	42420		
OK		Full Service	348823		EAST HILLS BRANCH	750 E PITTSBURGH ST	GREENSBURG	PA	15601	WESTMORELAND	UNITED STATES	Not Required	Not Required	FIRST COMMONWEALTH BANK	42420		
OK		Full Service	318228		GREENGATE BRANCH	4000 HEMPFIELD PLAZA BLVD, SUITE 901	GREENSBURG	PA	15601	WESTMORELAND	UNITED STATES	Not Required	Not Required	FIRST COMMONWEALTH BANK	42420		
OK		Full Service	3317763		MOUNTAIN VIEW BRANCH	110 VILLAGE DR	GREENSBURG	PA	15601	WESTMORELAND	UNITED STATES	Not Required	Not Required	FIRST COMMONWEALTH BANK	42420		
OK		Full Service	333119		MEADOWS BRANCH	1913 NORTH JUNIATA STREET	HOLLIDAYSBURG	PA	16648	BLAIR	UNITED STATES	Not Required	Not Required	FIRST COMMONWEALTH BANK	42420		
OK		Full Service	74029		JEROME OFFICE	1653 PENN AVE.	HOLLSOPPLE	PA	15935	SOMERSET	UNITED STATES	Not Required	Not Required	FIRST COMMONWEALTH BANK	42420		
OK		Full Service	14623		HOMER CENTER BRANCH	2254 ROUTE 119	HOMER CITY	PA	15748	INDIANA	UNITED STATES	Not Required	Not Required	FIRST COMMONWEALTH BANK	42420		
OK		Full Service	3317781		WATERFRONT BRANCH	500 E WATERFRONT DR	HOMESTEAD	PA	15120	ALLEGHENY	UNITED STATES	Not Required	Not Required	FIRST COMMONWEALTH BANK	42420		
OK		Full Service	528317		HOUTZDALE BRANCH	709 HANNAH STREET	HOUTZDALE	PA	16651	CLEARFIELD	UNITED STATES	Not Required	Not Required	FIRST COMMONWEALTH BANK	42420		
OK		Full Service	44125		NEW STANTON BRANCH	803 SOUTH CENTER AVENUE	HUNKER	PA	15639	WESTMORELAND	UNITED STATES	Not Required	Not Required	FIRST COMMONWEALTH BANK	42420		
OK		Limited Service	13028		119 DRIVE-IN BRANCH	1090 WAYNE AVENUE	INDIANA	PA	15701	INDIANA	UNITED STATES	Not Required	Not Required	FIRST COMMONWEALTH BANK	42420		
OK		Full Service	3150607		DOWNTOWN INDIANA OFFICE	600 PHILADELPHIA STREET	INDIANA	PA	15701	INDIANA	UNITED STATES	Not Required	Not Required	FIRST COMMONWEALTH BANK	42420		
OK		Full Service	12928		REGENCY MALL BRANCH	1540 OAKLAND AVENUE, UNIT 4	INDIANA	PA	15701	INDIANA	UNITED STATES	Not Required	Not Required	FIRST COMMONWEALTH BANK	42420		
OK		Full Service	2493192		SOUTHTOWNE PLAZA BRANCH	3100 OAKLAND AVE., UNIT 27	INDIANA	PA	15701	INDIANA	UNITED STATES	Not Required	Not Required	FIRST COMMONWEALTH BANK	42420		
CHANGE	1/1/2018	FULL Service	970224		WEST END DRIVE-IN BRANCH	1164 PHILADELPHIA ST	INDIANA	PA	15701	INDIANA	UNITED STATES	Not Required	Not Required	FIRST COMMONWEALTH BANK	42420		FRY10 subm
OK		Full Service	944524		JENNERSTOWN BRANCH	1626 PITT STREET	JENNERSTOWN	PA	15547	SOMERSET	UNITED STATES	Not Required	Not Required	FIRST COMMONWEALTH BANK	42420		
OK		Full Service	409715		8TH WARD OFFICE	1047 FRANKLIN STREET	JOHNSTOWN	PA	15905	CAMBRIA	UNITED STATES	Not Required	Not Required	FIRST COMMONWEALTH BANK	42420		
OK		Full Service	347518		DOWNTOWN JOHNSTOWN OFFICE	217 FRANKLIN STREET	JOHNSTOWN	PA	15901	CAMBRIA	UNITED STATES	Not Required	Not Required	FIRST COMMONWEALTH BANK	42420		
OK		Full Service	632120		RICHLAND BRANCH	1001 SCALP AVENUE	JOHNSTOWN	PA	15904	CAMBRIA	UNITED STATES	Not Required	Not Required	FIRST COMMONWEALTH BANK	42420		
OK		Full Service	662323		UNIVERSITY BRANCH	3112 ELTON ROAD	JOHNSTOWN	PA	15904	CAMBRIA	UNITED STATES	Not Required	Not Required	FIRST COMMONWEALTH BANK	42420		
OK		Full Service	348010		WESTMONT BRANCH	1541 MENOHER BOULEVARD	JOHNSTOWN	PA	15905	CAMBRIA	UNITED STATES	Not Required	Not Required	FIRST COMMONWEALTH BANK	42420		
OK		Full Service	330819		KERSEY BRANCH	367 MAIN STREET	KERSEY	PA	15846	ELK	UNITED STATES	Not Required	Not Required	FIRST COMMONWEALTH BANK	42420		
OK		Full Service	1909164		LATROBE OFFICE	2501 SHARKY'S DRIVE	LATROBE	PA	15650	WESTMORELAND	UNITED STATES	Not Required	Not Required	FIRST COMMONWEALTH BANK	42420		
OK		Full Service	976525		ALLEGHENY TOWNSHIP BRANCH	1147 SOUTH LEECHBURG HILL	LEECHBURG	PA	15656	WESTMORELAND	UNITED STATES	Not Required	Not Required	FIRST COMMONWEALTH BANK	42420		
OK		Full Service	1001620		LEECHBURG BRANCH	152 MARKET ST	LEECHBURG	PA	15656	ARMSTRONG	UNITED STATES	Not Required	Not Required	FIRST COMMONWEALTH BANK	42420		
OK		Limited Service	50528		PARKS DRIVE-UP BRANCH	200 MARKET ST	LEECHBURG	PA	15656	ARMSTRONG	UNITED STATES	Not Required	Not Required	FIRST COMMONWEALTH BANK	42420		
OK		Full Service	1000025		LIGONIER VALLEY BRANCH	1506 RT 30	LIGONIER	PA	15658	WESTMORELAND	UNITED STATES	Not Required	Not Required	FIRST COMMONWEALTH BANK	42420		
OK		Full Service	3657236		ADAMS TOWNSHIP OFFICE BRANCH	6999 CRIDER ROAD	MARS	PA	16046	BUTLER	UNITED STATES	Not Required	Not Required	FIRST COMMONWEALTH BANK	42420		
OK		Full Service	2617381		MCDONALD BRANCH	311 WEST BARR STREET	MCDONALD	PA	15057	WASHINGTON	UNITED STATES	Not Required	Not Required	FIRST COMMONWEALTH BANK	42420		
OK		Full Service	3275676		MCKEESPORT BRANCH	225 FIFTH AVENUE	MCKEESPORT	PA	15132	ALLEGHENY	UNITED STATES	Not Required	Not Required	FIRST COMMONWEALTH BANK	42420		
OK		Full Service	3515260		PETERS TOWNSHIP OFFICE	4198 WASHINGTON ROAD	MCMURRAY	PA	15317	WASHINGTON	UNITED STATES	Not Required	Not Required	FIRST COMMONWEALTH BANK	42420		
OK		Full Service	912925		MONACA BRANCH	80 WAGNER ROAD	MONACA	PA	15061	BEAVER	UNITED STATES	Not Required	Not Required	FIRST COMMONWEALTH BANK	42420		
OK		Full Service	3275685		MUNHALL BRANCH	4600 MAIN STREET	MUNHALL	PA	15120	ALLEGHENY	UNITED STATES	Not Required	Not Required	FIRST COMMONWEALTH BANK	42420		
OK		Full Service	128829		MURRYSVILLE BRANCH	3880 OLD WILLIAM PENN HIGHWAY	MURRYSVILLE	PA	15668	WESTMORELAND	UNITED STATES	Not Required	Not Required	FIRST COMMONWEALTH BANK	42420		
OK		Full Service	409827		HARRISON TOWNSHIP BRANCH	1880 HEIGHTS PLAZA	NATRONA HEIGHTS	PA	15065	ALLEGHENY	UNITED STATES	Not Required	Not Required	FIRST COMMONWEALTH BANK	42420		
OK		Full Service	410029		NEW ALEXANDRIA BRANCH	8291 STATE RTE 22	NEW ALEXANDRIA	PA	15670	WESTMORELAND	UNITED STATES	Not Required	Not Required	FIRST COMMONWEALTH BANK	42420		
OK		Full Service	2244675		NESHANNOCK OFFICE	3430 WILMINGTON ROAD	NEW CASTLE	PA	16105	LAWRENCE	UNITED STATES	Not Required	Not Required	FIRST COMMONWEALTH BANK	42420		
OK		Full Service	954729		NEW CASTLE BRANCH	27 EAST WASHINGTON STREET	NEW CASTLE	PA	16101	LAWRENCE	UNITED STATES	Not Required	Not Required	FIRST COMMONWEALTH BANK	42420		

Data Action	Effective Date	Branch Service Type	Branch ID_RSSD*	Popular Name	Street Address	City	State	Zip Code	County	Country	FDIC UNINUM*	Office Number*	Head Office	Head Office ID_RSSD*	Comments
OK		Full Service	3317727	UNION SQUARE BRANCH	2547 WEST STATE ST	NEW CASTLE	PA	16101	LAWRENCE	UNITED STATES	Not Required	Not Required	FIRST COMMONWEALTH BANK	42420	
OK		Full Service	1162053	NORTH CAMBRIA BRANCH	920 PHILADELPHIA AVENUE	NORTHERN CAMBRIA	PA	15714	CAMBRIA	UNITED STATES	Not Required	Not Required	FIRST COMMONWEALTH BANK	42420	
OK		Full Service	2799371	IMPERIAL OFFICE	550 MARKET PLACE DRIVE	OAKDALE	PA	15071	ALLEGHENY	UNITED STATES	Not Required	Not Required	FIRST COMMONWEALTH BANK	42420	
OK		Full Service	460211	OSTERBURG BRANCH	8470 WILLIAM PENN ROAD	OSTERBURG	PA	16667	BEDFORD	UNITED STATES	Not Required	Not Required	FIRST COMMONWEALTH BANK	42420	
OK		Full Service	971427	PATTON BRANCH	436 MAGEE AVENUE	PATTON	PA	16668	CAMBRIA	UNITED STATES	Not Required	Not Required	FIRST COMMONWEALTH BANK	42420	
OK		Full Service	2103464	BLOOMFIELD BRANCH	4900 LIBERY AVENUE	PITTSBURGH	PA	15224	ALLEGHENY	UNITED STATES	Not Required	Not Required	FIRST COMMONWEALTH BANK	42420	
OK		Full Service	3275630	CASTE VILLAGE BRANCH	BAPTIST AND GROVE ROADS	PITTSBURGH	PA	15236	ALLEGHENY	UNITED STATES	Not Required	Not Required	FIRST COMMONWEALTH BANK	42420	
OK		Full Service	2523053	DORMONT OFFICE	2905 WEST LIBERTY AVE	PITTSBURGH	PA	15216	ALLEGHENY	UNITED STATES	Not Required	Not Required	FIRST COMMONWEALTH BANK	42420	
OK		Full Service	3275667	FOREST HILLS BRANCH	2210 ARDMORE BOULEVARD	PITTSBURGH	PA	15221	ALLEGHENY	UNITED STATES	Not Required	Not Required	FIRST COMMONWEALTH BANK	42420	
OK		Full Service	3150773	GRANT STREET OFFICE	501 GRANT STREET, SUITE 150	PITTSBURGH	PA	15219	ALLEGHENY	UNITED STATES	Not Required	Not Required	FIRST COMMONWEALTH BANK	42420	
OK		Full Service	3943751	GREEN TREE BRANCH	339 MANSFIELD AVENUE	PITTSBURGH	PA	15220	ALLEGHENY	UNITED STATES	Not Required	Not Required	FIRST COMMONWEALTH BANK	42420	
CHANGE	1/1/2018	Full Service	3150643	HARMAR BRANCH	55 ALPHA DRIVE WEST	PITTSBURGH	PA	15238	ALLEGHENY	UNITED STATES	Not Required	Not Required	FIRST COMMONWEALTH BANK	42420	FRY10 subm
OK		Full Service	531773	LAWRENCEVILLE BRANCH	5200 BUTLER ST	PITTSBURGH	PA	15201	ALLEGHENY	UNITED STATES	Not Required	Not Required	FIRST COMMONWEALTH BANK	42420	
OK		Full Service	3761665	MT LEBANON BRANCH	301 MT LEBANON BOULEVARD	PITTSBURGH	PA	15234	ALLEGHENY	UNITED STATES	Not Required	Not Required	FIRST COMMONWEALTH BANK	42420	
OK		Full Service	3275706	REGENT SQUARE BRANCH	1105 SOUTH BRADDOCK AVENUE	PITTSBURGH	PA	15218	ALLEGHENY	UNITED STATES	Not Required	Not Required	FIRST COMMONWEALTH BANK	42420	
OK		Full Service	3657218	ROBINSON TOWNSHIP OFFICE	198 PARK MANOR DRIVE	PITTSBURGH	PA	15205	ALLEGHENY	UNITED STATES	Not Required	Not Required	FIRST COMMONWEALTH BANK	42420	
OK		Full Service	3657227	SHALER BRANCH	900 SAXONBURG BOULEVARD	PITTSBURGH	PA	15223	ALLEGHENY	UNITED STATES	Not Required	Not Required	FIRST COMMONWEALTH BANK	42420	
OK		Full Service	3657209	SOUTH SIDE WORKS OFFICE BRANCH	2501 EAST CARSON STREET	PITTSBURGH	PA	15203	ALLEGHENY	UNITED STATES	Not Required	Not Required	FIRST COMMONWEALTH BANK	42420	
OK		Full Service	3761731	SQUIRRELL HILL BRANCH	5847 FORBES AVENUE	PITTSBURGH	PA	15217	ALLEGHENY	UNITED STATES	Not Required	Not Required	FIRST COMMONWEALTH BANK	42420	
OK		Full Service	41928	PLUMVILLE BRANCH	224 MAIN STREET	PLUMVILLE	PA	16246	INDIANA	UNITED STATES	Not Required	Not Required	FIRST COMMONWEALTH BANK	42420	
OK		Full Service	971829	PUNXY PLAZA BRANCH	573 WEST MAHONING STREET	PUNXSUTAWNEY	PA	15767	JEFFERSON	UNITED STATES	Not Required	Not Required	FIRST COMMONWEALTH BANK	42420	
OK		Full Service	2265559	DEER LAKES BRANCH	744 LITTLE DEER CREEK VALLEY ROAD	RUSSELLTON	PA	15076	ALLEGHENY	UNITED STATES	Not Required	Not Required	FIRST COMMONWEALTH BANK	42420	
OK		Full Service	266815	SAINT MARYS OFFICE	108 EAST MILL STREET	SAINT MARYS	PA	15857	ELK	UNITED STATES	Not Required	Not Required	FIRST COMMONWEALTH BANK	42420	
OK		Full Service	3142255	SARVER BRANCH	105 CAPITOL PARK DRIVE	SARVER	PA	16055	BUTLER	UNITED STATES	Not Required	Not Required	FIRST COMMONWEALTH BANK	42420	
OK		Full Service	2265568	SAXONBURG BRANCH	125 WEST MAIN STREET	SAXONBURG	PA	16056	BUTLER	UNITED STATES	Not Required	Not Required	FIRST COMMONWEALTH BANK	42420	
OK		Full Service	49223	SOMERSET BRANCH	2040 NORTH CENTER AVENUE	SOMERSET	PA	15501	SOMERSET	UNITED STATES	Not Required	Not Required	FIRST COMMONWEALTH BANK	42420	
OK		Full Service	11323	SOUTH FORK BRANCH	427 MAPLE ST	SOUTH FORK	PA	15956	CAMBRIA	UNITED STATES	Not Required	Not Required	FIRST COMMONWEALTH BANK	42420	
OK		Full Service	3657197	PITTSBURGH MILLS OFFICE BRANCH	2000 PITTSBURGH MILLS BOULEVARD	TARENTUM	PA	15084	ALLEGHENY	UNITED STATES	Not Required	Not Required	FIRST COMMONWEALTH BANK	42420	
OK		Full Service	128128	TARENTUM BRANCH	331 EAST 6TH STREET	TARENTUM	PA	15084	ALLEGHENY	UNITED STATES	Not Required	Not Required	FIRST COMMONWEALTH BANK	42420	
OK		Full Service	12526	VANDERGRIFT OFFICE	601 HANCOCK AVENUE	VANDERGRIFT	PA	15690	WESTMORELAND	UNITED STATES	Not Required	Not Required	FIRST COMMONWEALTH BANK	42420	
OK		Full Service	3515233	TRINITY POINT BRANCH	10 TRINITY PLACE	WASHINGTON	PA	15301	WASHINGTON	UNITED STATES	Not Required	Not Required	FIRST COMMONWEALTH BANK	42420	
OK		Full Service	1005712	WEEDVILLE OFFICE	18431 BENNETTS VALLEY HIGHWAY	WEEDVILLE	PA	15868	ELK	UNITED STATES	Not Required	Not Required	FIRST COMMONWEALTH BANK	42420	
OK		Full Service	3275733	WEST MIFFLIN BRANCH	6015 MOUNTAIN VIEW DRIVE	WEST MIFFLIN	PA	15122	ALLEGHENY	UNITED STATES	Not Required	Not Required	FIRST COMMONWEALTH BANK	42420	
OK		Full Service	3943760	MCCANDLESS BRANCH	11 PINE CREEK RD	WEXFORD	PA	15090	ALLEGHENY	UNITED STATES	Not Required	Not Required	FIRST COMMONWEALTH BANK	42420	
OK		Full Service	3150782	WEXFORD BRANCH	1001 VILLAGE RUN ROAD	WEXFORD	PA	15090	ALLEGHENY	UNITED STATES	Not Required	Not Required	FIRST COMMONWEALTH BANK	42420	
OK		Full Service	3275742	WHITE OAK BRANCH	1527 LINCOLN WAY	WHITE OAK	PA	15131	ALLEGHENY	UNITED STATES	Not Required	Not Required	FIRST COMMONWEALTH BANK	42420	
OK		Full Service	662725	WINDBER BRANCH	1400 GRAHAM AVENUE	WINDBER	PA	15963	SOMERSET	UNITED STATES	Not Required	Not Required	FIRST COMMONWEALTH BANK	42420	
OK		Full Service	634227	YOUNGWOOD BRANCH	5 S 4TH STREET	YOUNGWOOD	PA	15697	WESTMORELAND	UNITED STATES	Not Required	Not Required	FIRST COMMONWEALTH BANK	42420	