

Board of Governors of the Federal Reserve System



# Annual Report of Holding Companies—FR Y-6

## Report at the close of business as of the end of fiscal year

This Report is required by law: Section 5(c)(1)(A) of the Bank Holding Company Act (12 U.S.C. § 1844(c)(1)(A)); sections 8(a) and 13(a) of the International Banking Act (12 U.S.C. §§ 3106(a) and 3108(a)); sections 11(a)(1), 25, and 25A of the Federal Reserve Act (12 U.S.C. §§ 248(a)(1), 602, and 611a); and sections 113, 165, 312, 618, and 809 of the Dodd-Frank Act (12 U.S.C. §§ 5361, 5365, 5412, 1850a(c)(1), and 5468(b)(1)). Return to the appropriate Federal Reserve Bank the original and the number of copies specified.

This report form is to be filed by all top-tier bank holding companies, top-tier savings and loan holding companies, and U.S. intermediate holding companies organized under U.S. law, and by any foreign banking organization that does not meet the requirements of and is not treated as a qualifying foreign banking organization under Section 211.23 of Regulation K (12 C.F.R. § 211.23). (See page one of the general instructions for more detail of who must file.) The Federal Reserve may not conduct or sponsor, and an organization (or a person) is not required to respond to, an information collection unless it displays a currently valid OMB control number.

**NOTE:** The *Annual Report of Holding Companies* must be signed by one director of the top-tier holding company. This individual should also be a senior official of the top-tier holding company. In the event that the top-tier holding company does not have an individual who is a senior official and is also a director, the chairman of the board must sign the report. If the holding company is an ESOP/ESOT formed as a corporation or is an LLC, see the General Instructions for the authorized individual who must sign the report.

I, Todd F. Clossin

Name of the Holding Company Director and Official

President and CEO

Title of the Holding Company Director and Official

attest that the *Annual Report of Holding Companies* (including the supporting attachments) for this report date has been prepared in conformance with the instructions issued by the Federal Reserve System and are true and correct to the best of my knowledge and belief.

With respect to information regarding individuals contained in this report, the Reporter certifies that it has the authority to provide this information to the Federal Reserve. The Reporter also certifies that it has the authority, on behalf of each individual, to consent or object to public release of information regarding that individual. The Federal Reserve may assume, in the absence of a request for confidential treatment submitted in accordance with the Board's "Rules Regarding Availability of Information," 12 C.F.R. Part 261, that the Reporter and individual consent to public release of all details in the report concerning that individual.

Todd F. Clossin, Pres. & CEO

Signature of Holding Company Director and Official

3/28/18

Date of Signature

For holding companies not registered with the SEC—  
Indicate status of Annual Report to Shareholders:

- ☐ is included with the FR Y-6 report  
☐ will be sent under separate cover  
☐ is not prepared

For Federal Reserve Bank Use Only

RSSD ID

C.I.

Date of Report (top-tier holding company's fiscal year-end):

December 31, 2017

Month / Day / Year

NA

Reporter's Legal Entity Identifier (LEI) (20-Character LEI Code)

Reporter's Name, Street, and Mailing Address

WesBanco, Inc.

Legal Title of Holding Company

1 Bank Plaza

(Mailing Address of the Holding Company) Street / P.O. Box

Wheeling

WV

26003

City

State

Zip Code

Physical Location (if different from mailing address)

Person to whom questions about this report should be directed:

Robert H. Young

EVP and CFO

Name

Title

304-234-9447

Area Code / Phone Number / Extension

304-234-9450

Area Code / FAX Number

ryoung@wesbanco.com

E-mail Address

www.wesbanco.com

Address (URL) for the Holding Company's web page

Is confidential treatment requested for any portion of this report submission? ☐ No ☒ Yes

In accordance with the General Instructions for this report (check only one),

1. a letter justifying this request is being provided along with the report ☐

2. a letter justifying this request has been provided separately ☐

NOTE: Information for which confidential treatment is being requested must be provided separately and labeled as "confidential."

Public reporting burden for this information collection is estimated to vary from 1.3 to 101 hours per response, with an average of 6.50 hours per response, including time to gather and maintain data in the required form and to review instructions and complete the information collection. Send comments regarding this burden estimate or any other aspect of this collection of information, including suggestions for reducing this burden to: Secretary, Board of Governors of the Federal Reserve System, 20th and C Streets, NW, Washington, DC 20561, and to the Office of Management and Budget, Paperwork Reduction Project (7100-0297), Washington, DC 20503.

03/2018

WestBanco as of 12/31/17

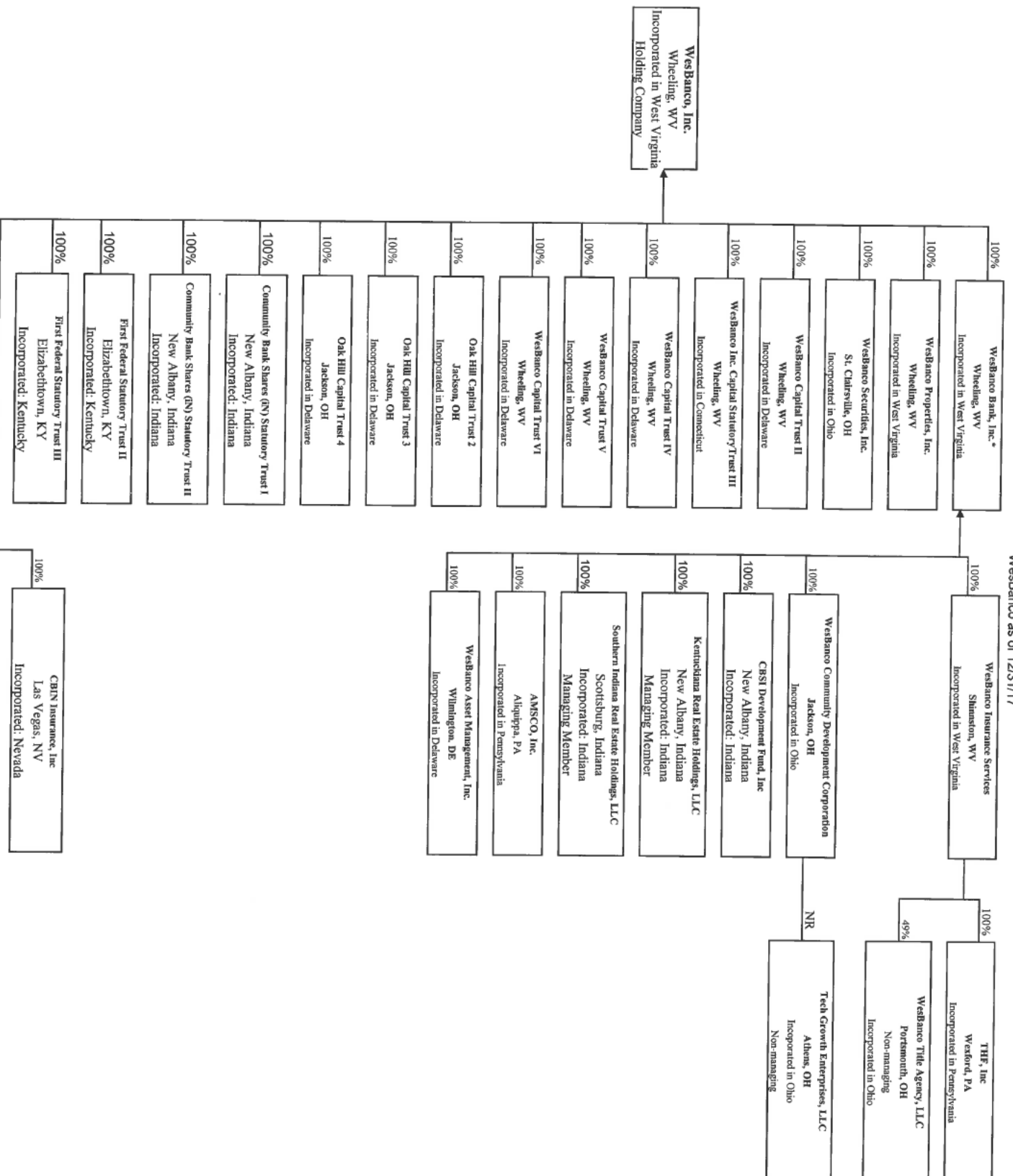

\* WestBanco Bank, Inc. is the only company in the organization with an LEI: 0GPHQIENZOOLJRTTH4I  
NR: This company is not reportable on the FR-Y-10. WestBanco does not control the LLC

Results: A list of branches for your holding company: WESBANCO, INC. (1070448) of WHEELING, WV.  
The data are as of 12/31/2017. Data reflects information that was received and processed through 01/04/2018.

#### Reconciliation and Verification Steps

1. In the Data Action column of each branch row, enter one or more of the actions specified below
2. If required, enter the date in the Effective Date column

#### Actions

OK: If the branch information is correct, enter 'OK' in the Data Action column.

Change: If the branch information is incorrect or incomplete, revise the data, enter 'Change' in the Data Action column and the date when this information first became valid in the Effective Date column.

Close: If a branch listed was sold or closed, enter 'Close' in the Data Action column and the sale or closure date in the Effective Date column.

Delete: If a branch listed was never owned by this depository institution, enter 'Delete' in the Data Action column.

Add: If a reportable branch is missing, insert a row, add the branch data, and enter 'Add' in the Data Action column and the opening or acquisition date in the Effective Date column.

If printing this list, you may need to adjust your page setup in MS Excel. Try using landscape orientation, page scaling, and/or legal sized paper.

#### Submission Procedure

When you are finished, send a saved copy to your FRB contact. See the detailed instructions on this site for more information.  
If you are e-mailing this to your FRB contact, put your institution name, city and state in the subject line of the e-mail.

#### Note:

To satisfy the FR Y-10 reporting requirements, you must also submit FR Y-10 Domestic Branch Schedules for each branch with a Data Action of Change, Close, Delete, or Add.  
The FR Y-10 report may be submitted in a hardcopy format or via the FR Y-10 Online application - <https://y10online.federalreserve.gov>.

\* FDIC UNINUM, Office Number, and ID\_RSSD columns are for reference only. Verification of these values is not required.

Data Action	Effective Date	Branch Service Type	Branch ID_RSSD*	Popular Name	Street Address	City	State	Zip Code	County
OK		Full Service (Head Office)	645625	WESBANCO BANK, INC.	ONE BANK PLAZA	WHEELING	WV	26003	OHIO
OK		Full Service	4488923	AUSTIN BRANCH	307 WEST MAIN STREET	AUSTIN	IN	47102	SCOTT
OK		Full Service	3500453	FLOYDS KNOBS BRANCH	701 HIGHLANDER POINT DRIVE	FLOYDS KNOBS	IN	47119	FLOYD
OK		Full Service	2648291	HIGHWAY 62 BRANCH	5112 HIGHWAY 62	JEFFERSONVILLE	IN	47130	CLARK
OK		Full Service	2356046	JEFFERSON BRANCH	201 WEST COURT AVENUE	JEFFERSONVILLE	IN	47130	CLARK
Close	8/31/2016	Full Service	3958858	JEFFERSONVILLE BRANCH	2911 HIGHWAY 62	JEFFERSONVILLE	IN	47130	CLARK
OK		Full Service	3500462	2626 CHARLESTOWN ROAD BRANCH	2626 CHARLESTOWN ROAD	NEW ALBANY	IN	47150	FLOYD
OK		Full Service	3500499	480 NEW ALBANY PLAZA BRANCH	480 NEW ALBANY PLAZA	NEW ALBANY	IN	47150	FLOYD
change	9/10/2016	Full Service	3323054	CHARLESTOWN ROAD BRANCH	4328 CHARLESTOWN ROAD	NEW ALBANY	IN	47150	FLOYD
OK		Full Service	54375	YOUR COMMUNITY BANK	101 WEST SPRING STREET	NEW ALBANY	IN	47150	FLOYD
OK		Limited Service	753548	SCOTTSBURG BRANCH	125 WEST MCCLAIN AVENUE	SCOTTSBURG	IN	47170	SCOTT
OK		Full Service	880248	WARDELL STREET DRIVE THRU BRANCH	155 WEST WARDELL	SCOTTSBURG	IN	47170	SCOTT
OK		Full Service	2761949	WESTVIEW BRANCH	57 NORTH MICHAEL DRIVE	SCOTTSBURG	IN	47170	SCOTT
OK		Full Service	3500426	SELLERSBURG BRANCH	102 HERITAGE SQUARE	SELLERSBURG	IN	47172	CLARK
OK		Full Service	3322776	EAST JOHN ROMAN BOULEVARD BRANCH	401 EAST JOHN ROMAN BOULEVARD	BARSTOWN	KY	40004	NELSON
OK		Full Service	3322909	NORTH 3RD STREET BRANCH	315 NORTH 3RD STREET	BARSTOWN	KY	40004	NELSON
OK		Full Service	3322749	EAST BROADWAY BRANCH	416 EAST BROADWAY	BRANDENBURG	KY	40108	MEADE
OK		Full Service	3619887	PEARL ORCHARD BRANCH	2101 NORTH DIXIE HIGHWAY	ELIZABETHTOWN	KY	42201	HARDIN
OK		Full Service	368125	WEST DIXIE AVENUE BRANCH	325 WEST DIXIE AVENUE	ELIZABETHTOWN	KY	42201	HARDIN
OK		Full Service	3322691	WEST DIXIE AVENUE BRANCH	2452 SIR BARTON WAY, SUITE 100	LEXINGTON	KY	40509	FAVETTE
OK		Full Service	4503581	SIR BARTON BRANCH	3346 TATES CREEK RD	LEXINGTON	KY	40502	FAVETTE
OK		Full Service	4145084	TATES CREEK BRANCH	110 WEST VINE STREET	LEXINGTON	KY	40507	FAVETTE
OK		Full Service	4182089	VINE STREET BRANCH	301 BLAKENBAKER PARKWAY	LOUISVILLE	KY	40243	JEFFERSON
OK		Full Service	4182913	BLAKENBAKER BANKING CENTER	11810 INTERCHANGE DRIVE	LOUISVILLE	KY	40229	JEFFERSON
OK		Full Service	3322721	INTERCHANGE DRIVE BRANCH	13205 MAGISTERIAL DRIVE	LOUISVILLE	KY	40223	JEFFERSON
OK		Full Service	3586661	MAGISTERIAL DRIVE BRANCH	4510 SHELBURNE ROAD	LOUISVILLE	KY	40207	JEFFERSON
OK		Full Service	3321806	SHELBURNE ROAD BRANCH	3650 SOUTH HURSTBOURNE PARKWAY	LOUISVILLE	KY	40299	JEFFERSON
OK		Full Service	3323362	SOUTH HURSTBOURNE PARKWAY BRANCH	471 WEST MAIN STREET	LOUISVILLE	KY	40202	JEFFERSON

OK		Full Service	3322637	MOUNT WASHINGTON BRANCH	279 NORTH BARSTOWN ROAD	MOUNT WASHINGTON	KY	40047	BULLITT
closed	9/1/2017	Limited Service	3948569	NORTH WILSON ROAD BRANCH	1671 NORTH WILSON ROAD	RADCLIFF	KY	40160	HARDIN
OK		Full Service	3322703	RADCLIFF BRANCH	475 WEST LINCOLN TRAIL	RADCLIFF	KY	40160	HARDIN
OK		Full Service	3921405	CEDAR GROVE BRANCH	1707 CEDAR GROVE RD, SUITE 1	SHEPHERDSVILLE	KY	40165	BULLITT
OK		Full Service	3322673	SHEPHERDSVILLE BRANCH	395 NORTH BUCKMAN STREET	SHEPHERDSVILLE	KY	40165	BULLITT
OK		Full Service	3322758	VINE GROVE BRANCH	4055 FLAHERTY ROAD	VINE GROVE	KY	40175	MEADE
OK		Full Service	2747000	ATHENS BRANCH	505 RICHLAND AVENUE	ATHENS	OH	45701	ATHENS
OK		Full Service	2685184	BARLOW OFFICE	STATE ROUTE 550 & ROUTE 339	BARLOW	OH	45712	WASHINGTON
OK		Full Service	237413	BARNESVILLE MAIN BRANCH	230 EAST MAIN STREET	BARNESVILLE	OH	43713	BELMONT
OK		Full Service	114617	BEALSVILLE BRANCH	52739 WASHINGTON STREET	BEALSVILLE	OH	43716	MONROE
OK		Full Service	300915	BETHESDA BRANCH	103 SOUTH MAIN STREET	BETHESDA	OH	43719	BELMONT
OK		Full Service	77020	CAMBRIDGE BRANCH	850 WHEELING AVENUE	CAMBRIDGE	OH	43725	GUMENEY
OK		Full Service	3249369	CENTERVILLE MAIN BRANCH	1033 SOUTH MAIN STREET	CENTERVILLE	OH	45458	MONTGOMERY
OK		Full Service	1229273	CHILLICOTHE MAIN BRANCH	49 EAST WATER ST.	CHILLICOTHE	OH	45601	ROSS
OK		Full Service	3668531	CHILLICOTHE WEST BRANCH	27 STONERIDGE DR	CHILLICOTHE	OH	45601	ROSS
OK		Full Service	790673	BLUE ASH BRANCH	4811 COOPER RD.	CINCINNATI	OH	45242	HAMILTON
OK		Full Service	3668483	CHERRY GROVE BRANCH	8620 BEECHMONT AVENUE	CINCINNATI	OH	45255	HAMILTON
OK		Full Service	3459869	FINNEYTOWN BRANCH	8670 WINTON ROAD	CINCINNATI	OH	45231	HAMILTON
OK		Full Service	3459850	MONFORT HEIGHTS BRANCH	5511 CHEVIOT ROAD	CINCINNATI	OH	45247	HAMILTON
OK		Full Service	3459832	ST. BERNARD BRANCH	9635 MONTGOMERY ROAD	CINCINNATI	OH	45217	HAMILTON
OK		Full Service	3379770	WESTERN HILLS BRANCH	5440 MUDDY CREEK ROAD	CINCINNATI	OH	45238	HAMILTON
OK		Full Service	2528227	CIRCLVILLE BRANCH	1210 N COURT STREET	CIRCLVILLE	OH	43113	PICKAWAY
OK		Full Service	3927470	BEXLEY EAST BRANCH	2710 EAST MAIN STREET	COLUMBUS	OH	43209	FRANKLIN
OK		Full Service	4639097	CLINTONVILLE	4380 N. HIGH ST	COLUMBUS	OH	43214	FRANKLIN
OK		Full Service	3927498	COLUMBUS SQUARE BRANCH	2700 EAST DUBLIN-GRANVILLE ROAD	COLUMBUS	OH	43231	FRANKLIN
OK		Full Service	4576857	DOWNTOWN COLUMBUS BRANCH	33 N THIRD STREET	COLUMBUS	OH	43215	FRANKLIN
OK		Full Service	3141359	NEW ALBANY BRANCH	5690 NORTH HAMILTON ROAD	COLUMBUS	OH	43230	FRANKLIN
OK		Full Service	3927500	UPPER ARLINGTON BRANCH	1818 WEST LANE AVENUE	COLUMBUS	OH	43221	FRANKLIN
OK		Full Service	3927519	WEST HENDERSON ROAD BRANCH	2000 WEST HENDERSON ROAD	COLUMBUS	OH	43220	FRANKLIN
OK		Full Service	3379725	BEAVERCREEK BRANCH	3216 SEADY DRIVE	DAYTON	OH	45430	GREENE
OK		Full Service	3379695	CENTERVILLE BRANCH	6291 WILLIAMTOWN PIKE	DAYTON	OH	45459	MONTGOMERY
OK		Full Service	3379707	ENON BRANCH	2202 SOUTH SMITHVILLE ROAD	DAYTON	OH	45420	MONTGOMERY
OK		Full Service	3459793	FLUSHING BRANCH	7601 DAYTON ROAD	FAIRBORN	OH	45314	CLARK
OK		Full Service	941970	FRANKLIN OFFICE	219 HIGH STREET	FLUSHING	OH	43977	BELMONT
OK		Full Service	485513	FREEPORT BRANCH	310 S MAIN ST	FRANKLIN	OH	45005	WARREN
OK		Full Service	1901702	GAHANNA BRANCH	102 EAST MAIN STREET	FREEPORT	OH	43973	HARRISON
OK		Full Service	2061386	GALLIPOLIS BRANCH	116 SOUTH STYGLER ROAD	GAHANNA	OH	43230	FRANKLIN
OK		Full Service	3283242	GROVE CITY BRANCH	500 THIRD AVE	GALLIPOLIS	OH	45631	GALLIA
OK		Full Service	3459908	HARRISON AVENUE BRANCH	5901 HOOVER ROAD	GROVE CITY	OH	43123	FRANKLIN
OK		Full Service	502120	IRONMAKERS BRANCH	10575 HARRISON AVENUE	HARRISON	OH	45030	HAMILTON
OK		Full Service	623575	IRONTON BRANCH	311 S FIFTH ST	IRONTON	OH	45638	LAWRENCE
OK		Full Service	305125	JACKSON BRANCH	975 EAST MAIN STREET	JACKSON	OH	45640	JACKSON
OK		Full Service	2746834	JACKSON WAL-MART BRANCH	300 E MAIN STREET	JACKSON	OH	45640	JACKSON
OK		Full Service	332028	MARIETTA BRANCH	100 WALMART DRIVE	MARIETTA	OH	45750	WASHINGTON
OK		Full Service	3668559	MASON BRANCH	200 SECOND STREET	MASON	OH	45040	WARREN
OK		Full Service	693475	MCARTHUR BRANCH	6501 SOUTH MASON MONTGOMERY ROAD	MCARTHUR	OH	45651	VINTON
OK		Limited Service	304623	AETNA DRIVE-IN BRANCH	115 WEST MAIN ST.	OAK HILL	OH	45656	JACKSON
OK		Full Service	1464364	OAK HILL OFFICE	410 NORTH FRONT ST	OAK HILL	OH	45656	JACKSON
OK		Full Service	2338668	PORTSMOUTH BRANCH	201 SOUTH FRONT ST.	PORTSMOUTH	OH	45662	SCIDOT
OK		Full Service	3927489	SAWMILL ROAD BRANCH	924 GALIA STREET	POWELL	OH	43065	FRANKLIN
OK		Full Service	3668504	PROCTORVILLE BRANCH	10726 SAWMILL PARKWAY	PROCTORVILLE	OH	45669	LAWRENCE
OK		Full Service	1847024	REYNOLDSBURG BRANCH	307 STATE STREET	REYNOLDSBURG	OH	43068	FRANKLIN
OK		Full Service	3360406	OHIO VALLEY PLAZA BRANCH	1880 BALTIMORE REYNOLDSBURG, ST RT 256	REYNOLDSBURG	OH	43950	BELMONT
OK		Full Service	3360394	ST. CLAIRSVILLE MAIN BRANCH	50690 VALLEY CENTER BOULEVARD	SAINT CLAIRSVILLE	OH	43950	BELMONT
OK		Full Service	1166444	SHADYSIDE BRANCH	135 WEST MAIN STREET	SAINT CLAIRSVILLE	OH	43947	BELMONT
OK		Full Service			3868 CENTRAL AVE	SHADYSIDE	OH		

[illegible]

OK		Full Service	3360424	FOLLANSBEE BRANCH	955 MAIN STREET	FOLLANSBEE	WV	26037	BROOKE
OK		Full Service	300821	KINGWOOD BRANCH	205 MORGANTOWN STREET	KINGWOOD	WV	26537	PRESTON
OK		Full Service	422022	MASONTOWN BRANCH	278 S MAIN ST	MASONTOWN	WV	26542	PRESTON
OK		Full Service	636324	MCMECHEN BRANCH	613 MARSHALL STREET	MCMECHEN	WV	26040	MARSHALL
OK		Full Service	3459953	MINERAL WELLS BRANCH	135 ELIZABETH PIKE	MINERAL WELLS	WV	26150	WOOD
CHANGE	12/31/1990	Limited Service	3668623	MORGANTOWN DRIVE-THRU BRANCH	239 PLEASANT STREET	MORGANTOWN	WV	26505	MONONGALIA
OK		Full Service	895130	SABRATON BRANCH	1350 EARL COLE ROAD	MORGANTOWN	WV	26505	MONONGALIA
OK		Full Service	2230324	SUNCREST OFFICE	3051 UNIVERSITY AVENUE	MORGANTOWN	WV	26505	MONONGALIA
OK		Full Service	4110082	SUNCREST TOWNE CENTRE OFFICE	101 SUNCREST TOWNE CENTRE	MORGANTOWN	WV	26505	MONONGALIA
OK		Full Service	3668616	MOUNDSVILLE BRANCH	910 LAFAYETTE AVENUE	MOUNDSVILLE	WV	26041	MARSHALL
OK		Full Service	3459896	NEW MARTINSVILLE BRANCH	190 MAIN STREET	NEW MARTINSVILLE	WV	26155	WETZEL
OK		Full Service	3459944	STELTON FINANCIAL BRANCH	288 NORTH STATE ROUTE 2	NEW MARTINSVILLE	WV	26155	WETZEL
OK		Full Service	844736	NUTTER FORT BRANCH	429 BUCKHANNON PIKE	NUTTER FORT	WV	26301	HARRISON
OK		Full Service	596222	PADEN CITY BRANCH	4TH AND MAIN STREET	PADEN CITY	WV	26159	WETZEL
OK		Full Service	823834	415 MARKET STREET BRANCH	415 MARKET STREET	PARKERSBURG	WV	26101	WOOD
OK		Full Service	3668643	GIBSON VILLAGE BRANCH	260 GIBSON VILLAGE	PARKERSBURG	WV	26101	WOOD
OK		Full Service	3459887	PINE GROVE BRANCH	13141 SHORTLINE HWY	PINE GROVE	WV	26419	WETZEL
OK		Limited Service	783031	RAVENSWOOD BRANCH	2 WALL STREET	RAVENSWOOD	WV	26164	JACKSON
OK		Limited Service	1009635	ROUTE 19 BRANCH	ROUTE 19 S & HAYWOOD JCT	SHINNISTON	WV	26431	HARRISON
OK		Full Service	9133	SHINNISTON BRANCH	329 PIKE STREET	SHINNISTON	WV	26431	HARRISON
OK		Full Service	10438	SISSONVILLE BRANCH	6409 SISSONVILLE DRIVE	SISSONVILLE	WV	25320	KANAWHA
OK		Full Service	595720	SISTERSVILLE BRANCH	250 CHARLES STREET	SISTERSVILLE	WV	26175	TYLER
OK		Full Service	3640603	HIGHLANDS BRANCH, THE	100 CABELA DRIVE	TRIADAPLHIA	WV	25059	OHIO
OK		Full Service	1192649	VIENNA BRANCH	410 GRAND CENTRAL AVENUE	VIENNA	WV	26105	WOOD
OK		Full Service	597126	WEIRTON - PENCO ROAD BRANCH	333 PENCO ROAD	WEIRTON	WV	26062	HANCOCK
OK		Full Service	3649697	WEIRTON MAIN BRANCH	3265 MAIN STREET	WEIRTON	WV	26062	HANCOCK
OK		Full Service	643920	WELLSBURG BRANCH	745 CHARLES STREET	WELLSBURG	WV	26070	BROOKE
OK		Full Service	1176283	WESTOVER BRANCH	9 COMMERCE DRIVE	WESTOVER	WV	26501	MONONGALIA
OK		Limited Service	603821	CENTER WHEELING FACILITY	2146 MARKET STREET	WHEELING	WV	26003	OHIO
OK		Full Service	602226	ELM GROVE BRANCH	2207 NATIONAL ROAD	WHEELING	WV	26003	OHIO
OK		Full Service	605928	ISLAND BRANCH	141 ZANE STREET	WHEELING	WV	26003	OHIO
OK		Full Service	1190467	WOODSDALE BRANCH	835 NATIONAL ROAD	WHEELING	WV	26003	OHIO
OK		Full Service	1993350	WHITEHALL BRANCH	2820 WHITEHALL BOULEVARD	WHITEHALL	WV	26554	MARION



[illegible]







Report Item 3: Securities holders

(1)(a) (1)(b) (1)(c) Securities holders that directly or indirectly own, control or hold with power to vote 5% or more of any class of voting securities as of 12/31/17			(2)(a) (2)(b) (2)(c) Securities holders not listed in (3)(1)(a) through (3)(1)(c) that had ownership, control or holding with power to vote of 5% or more with power to vote or any class of voting securities during the fiscal year ending 12/31/17		
(1)(a) Name & Address (City, State, Country)	(1)(b) Country of Citizenship or Incorporation	(1)(c) Number and Percentage of Each Class of Voting Securities (1)	(2)(a) Name & Address (City, State, Country)	(2)(b) Country of Citizenship or Incorporation	(2)(c) Number and Percentage of Each Class of Voting Securities
Dimensional Fund Advisors, LP Austin, TX	USA	3,584,006 - 8.14%	N/A		
The Vanguard Group, Inc. Malvern, PA	USA	3,684,506 - 8.36%			
BlackRock, Inc. New York, NY	USA	2,813,716 - 6.40%			

(1) The securities holders may not have power to vote these shares

(1) The securities holders may not have power to vote these shares

**Form FR Y-6**  
**WesBanco, Inc.**  
**December 31, 2017**

**Report Item 4: Directors and Officers**  
**(1) (2) (3)(a)(b)(c) and (4)(a)(b)(c)**

(1) Names & Addresses (City, State, Country)	(2) Principal Occupation if other than with Bank Holding Company	(3)(a) Title & Position with Bank Holding Company	(3)(b) Title & Position with Subsidiaries (include names of subsidiaries)	(3)(c) Title & Position with Other Businesses (include names of other businesses)	(4)(a) Percentage of Voting Shares in Bank Holding Company	(4)(b) Percentage of Voting Shares in Subsidiaries (include names of subsidiaries)	(4)(c) List names of other companies (includes partnerships) if 25% or more of voting securities are held (List names of companies and percentage of voting securities held)
Lynn D. Asensio Columbus, OH, USA	N/A	Executive Vice President - Retail Branch Operations	Executive Vice President - Retail Branch Operations, WesBanco Bank, Inc.	N/A	*	None	None
Ivan L. Burdine Westerville OH, USA	N/A	Executive Vice President - Chief Credit Officer	Executive Vice President - Chief Credit Officer, WesBanco Bank, Inc.	N/A	*	None	None
Stephen J. Callen Morgantown WV, USA	Executive	Director	Director, WesBanco Bank, Inc.	Vice President, Gold Crest Properties	*	None	LSV, LLC (50%); Georgetown Apartments (50%); Spruce Conservation Reserve (100%); First Colonial, Inc. (50%); CDC Development Corp. (37%); Third Morgan Investment Properties LLC (50%); Gandy Ranch Cattle Co. (100%)
Clossin, Todd F. St. Clairsville, OH, USA	N/A	Director, President & Chief Executive Officer	Director, President & Chief Executive Officer, WesBanco Bank, Inc.; Director and President, WesBanco Properties, Inc.; Director, WesBanco Securities, Inc.; Director, WesBanco Insurance Services, Inc.	N/A	*	None	None
Christopher V. Criss Parkersburg, WV, USA	Executive	Director	Director, WesBanco Bank, Inc.	President & Chief Executive Officer, Atlas Towing Co.	*	None	None
Jonathan D. Dargusch Columbus, OH, USA	N/A	Executive Vice President - Wealth Management	Executive Vice President - Wealth Management, WesBanco Bank, Inc.; Director WesBanco Securities, Inc.	N/A	*	None	None

Beneficial ownership does not exceed one percent (1%)

**Form FR Y-6**  
**WesBanco, Inc.**  
**December 31, 2017**

**Report Item 4: Directors and Officers**  
**(1) (2) (3)(a)(b)(c) and (4)(a)(b)(c)**

(1) Names & Addresses (City, State, Country)	(2) Principal Occupation if other than with Bank Holding Company	(3)(a) Title & Position with Bank Holding Company	(3)(b) Title & Position with Subsidiaries (include names of subsidiaries)	(3)(c) Title & Position with Other Businesses (include names of other businesses)	(4)(a) Percentage of Voting Shares in Bank Holding Company	(4)(b) Percentage of Voting Shares in Subsidiaries (include names of subsidiaries)	(4)(c) List names of other companies (includes partnerships) if 25% or more of voting securities are held (List names of companies and percentage of voting securities held)
Gregory A. Dugan St. Clairsville, OH, USA	N/A	Executive Vice President & Senior Operations Officer	Executive Vice President - Operations, WesBanco Bank, Inc.; Director WesBanco Properties, Inc.	N/A	*	None	None
Abigail M. Feinknopf Columbus, OH, USA	Marketing Consultant	Director	Director, WesBanco Bank, Inc.	Marketing Consultant, Feinknopf Photography	*	None	None
Ernest S. Fragale Bridgeport, WV, USA	Executive	Director	Director, WesBanco Bank, Inc.	Vice President, Daisy Development Co.	*	None	None
James C. Gardill Glen Dale, WV, USA	Lawyer	Director & Chairman of the Board	Director, WesBanco Bank, Inc.; Director WesBanco Securities, Inc.; WesBanco Insurance Services, Inc.	Member, Phillips, Gardill Kaiser & Altreyer PLLC	*	None	None
D. Bruce Knox McArthur, OH, USA	Investor	Director	Director, WesBanco Bank, Inc.	N/A	*	None	Summit Exit Planning (33.33%)
Lisa A. Knutson Okeana, OH, USA	Executive	Director	Director, WesBanco Bank, Inc.	Chief Administrative Officer E.W. Scripps Company	*	None	None
Stephen J. Lawrence Morgantown, WV, USA		Executive Vice President & Chief Internal Auditor	Executive Vice President & Chief Internal Auditor, WesBanco Bank, Inc.	N/A	*	None	None
Gary L. Libs Floyds Knobs, IN, USA	Executive	Director	Director, WesBanco Bank, Inc.	President & CEO, Libs Paving Co.	*	None	Libs Paving Co. (51%); Asphalt Supply Co., Inc. (50%); Roll, Inc. (50%); Arbor Place LLC (50%)
Jay T. McCarrie Wheeling, WV, USA	Lawyer	Director	Director, WesBanco Bank, Inc.	Lawyer, President, McCarrie, Sacco, & McCoid PLLC	*	None	None

Beneficial ownership does not exceed one percent (1%)

**Form FR Y-6**  
**WesBanco, Inc.**  
**December 31, 2017**

**Report Item 4: Directors and Officers**

**(1) (2) (3)(a)(b)(c) and (4)(a)(b)(c)**

(1) Names & Addresses (City, State, Country)	(2) Principal Occupation if other than with Bank Holding Company	(3)(a) Title & Position with Bank Holding Company	(3)(b) Title & Position with Subsidiaries (include names of subsidiaries)	(3)(c) Title & Position with Other Businesses (include names of other businesses)	(4)(a) Percentage of Voting Shares in Bank Holding Company	(4)(b) Percentage of Voting Shares in Subsidiaries (include names of subsidiaries)	(4)(c) List names of other companies (includes partnerships) if 25% or more of voting securities are held (List names of companies and percentage of voting securities held)
F. Eric Nelson, Jr. Charleston, WV, USA	Executive	Director	Director, WesBanco Bank, Inc.	President, Nelson Enterprises	*	None	Nelson Enterprises (33%); EBW Associates LLC (33%); Trash, LLC (50%); O & G, Inc. (50%)
Ronald W. Owen Pittsburgh PA, USA	Executive	Director	Director, WesBanco Bank, Inc.	Vice President, Fidelity National Title Insurance Co.	*	None	None
Michael L. Perkins St. Clairsville, OH, USA	N/A	Executive Vice President - Chief Risk & Administrative Officer	Executive Vice President - Chief Risk & Administrative Officer, WesBanco Bank, Inc.	N/A	*	None	None
Anthony F. Pietranton Weirton WV, USA	N/A	Executive Vice President - Human Resources	Executive Vice President - Human Resources, WesBanco Bank, Inc.	N/A	*	None	None
Brent E. Richmond Glen Dale, WV, USA	N/A	Executive Vice President - Treasury & Strategic Planning	Executive Vice President, WesBanco Bank, Inc.; Vice President & Director, WesBanco Properties, Inc.; Director, WesBanco Securities, Inc.; Director, WesBanco Insurance Services, Inc.	N/A	*	None	None
Denise Knouse-Snyder Triadelphia, WV, USA	Lawyer	Director	Director, WesBanco Bank, Inc.	Member, Phillips, Gardill, Kaiser & Almyer PLLC	*	None	None
Richard G. Spencer Cranberry Township, PA, USA	Retired	Director	Director, WesBanco Bank, Inc.	N/A	*	None	None

Beneficial ownership does not exceed one percent (1%)

**Form FR Y-6**  
**WesBanco, Inc.**  
**December 31, 2017**

**Report Item 4: Directors and Officers**  
**(1) (2) (3)(a)(b)(c) and (4)(a)(b)(c)**

(1) Names & Addresses (City, State, Country)	(2) Principal Occupation if other than with Bank Holding Company	(3)(a) Title & Position with Bank Holding Company	(3)(b) Title & Position with Subsidiaries (include names of subsidiaries)	(3)(c) Title & Position with Other Businesses (include names of other businesses)	(4)(a) Percentage of Voting Shares in Bank Holding Company	(4)(b) Percentage of Voting Shares in Subsidiaries (include names of subsidiaries)	(4)(c) List names of other companies (includes partnerships) if 25% or more of voting securities are held (List names of companies and percentage of voting securities held)
Kerry M. Stemler Sellersburg, IN, USA	Executive	Director	Director, WesBanco Bank, Inc.	President & CEO, KM Stemler Company	*	None	KM Stemler Co., Inc. (100%); KM Stemler Trucking, Inc. (49%); Broadway Properties, LLC (50%); Broadway Properties Management LLC (50%); 1634 Broadway LLC (50%); 1632 Broadway LLC (50%); 1630 Broadway LLC (50%); Progressive Site LLC (50%); KM Stemler Developers LC (50%); One Three One Property LLC (50%); Blackstone Property LLC (50%); K&M Developers LLC (50%); Progress Way Property LLC (50%); Bonterra LLA (50%); Bridgeway Development LLC (50%); Bridgeway 2 LLC (50%)
Reed J. Tanner Morgantown, WV, USA	Certified Public Accountant	Director	Director, WesBanco Bank, Inc.	Member, Suttie & Stalnaker, PLLC	*	None	None
Robert H. Young Canonsburg, PA, USA	N/A	Executive Vice President & Chief Financial Officer	Executive Vice President & Chief Financial Officer, WesBanco Bank, Inc.; Director & Treasurer WesBanco Properties, Inc.; Director, WesBanco Asset Management, Inc.	N/A	*	None	None
Jayson M. Zatta Wintersville, OH, USA	N/A	Executive Vice President & Chief Banking Officer	Executive Vice President & Chief Banking Officer, WesBanco Bank, Inc.; Executive Vice President & Chief Banking Officer, WesBanco, Inc.	N/A	*	None	None

Beneficial ownership does not exceed one percent (1%)

**Form FR Y-6**  
**WesBanco, Inc.**  
**December 31, 2017**

**Report Item 4: Directors and Officers**  
**(1) (2) (3)(a)(b)(c) and (4)(a)(b)(c)**

(1) Names & Addresses (City, State, Country)	(2) Principal Occupation if other than with Bank Holding Company	(3)(a) Title & Position with Bank Holding Company	(3)(b) Title & Position with Subsidiaries (include names of subsidiaries)	(3)(c) Title & Position with Other Businesses (include names of other businesses)	(4)(a) Percentage of Voting Shares in Bank Holding Company	(4)(b) Percentage of Voting Shares in Subsidiaries (include names of subsidiaries)	(4)(c) List names of other companies (includes partnerships) if 25% or more of voting securities are held (List names of companies and percentage of voting securities held)
Charlotte A. Zuschlag Gibsonia, PA, USA	Retired	Director	Director, WesBanco Bank, Inc.	N/A	*	None	None

Beneficial ownership does not exceed one percent (1%)